This Ad. Shows that The Age circulates in both town and country territory around Coshocton.

COSHOCTON DAILY AGE.

VOL. 19. No. 103. TUESDAY COSHOCTON, O., NOV. 8, 1910. TUESDAY TWO CENTS

WEATHER FORECAST: FAIR TONIGHT; WARMER WED.

FAIR WEATHER FORECASTS REPUBLICAN VICTORY

HARDING GENERAL FAVORITE

His Wonderful Campaign Put Kinks in Harmon's Kite and Reversed Pub-Opinion.

Today, election day, is symbolic of the campaign Ohio has just gone through. At dawn it was dark, dreary and cheerless, looking like rain—a regular "Democratic" election day, for legend has it that when it is rainy with leaden skies, Democracy always wins.

But by 9 o'clock the sun came out, dispelling the clouds, the sky shone deep blue, the air braced up, and it became a cool, brisk, sunny November day—a typical "Republican" election day.

And the campaign started with Harmon having a great preponderance of public opinion, but Harding's wonderful campaign put kinks in it, and today in spit of the vast amount of money up in Democratic betting rings, furnished it is said by Morgan and the Wall Street interests that Harmon is tied up with, Harding stands as the general favorite.

Columbus, O., Nov. 8.—Democratic and Republican headquarters here are in receipt of dispatches from nearly every section of the state indicating that the vote being cast in Ohio today is light. The city of Cleveland, Cincinnati, Toledo and Akron report difficulty in getting voters to the polls early, and unless there is an evening rush the total vote cast will be far below the average. Smaller towns and the country districts show a more willing spirit on the part of the voters.

Neither Chairman Laylin nor Chairman Nichols of the Republican and Democratic, state executive committees had anything to add to their forecasts issued Saturday concerning the election today. At Republican headquarters some of the attaches ventured to predict that the gubernatorial result in Ohio would be determined by 10,000 votes either way.

Both Claim Fourteen.

In his last statement Democratic Chairman Nichols said that Harmon would have a plurality greater than that given any Democrat since the organization of the Republican party. This would mean more than 42,000, which was the Pattison plurality. Nichols claimed the senate and also the legislature on joint ballot. He did not claim the house. Both he and Chairman Laylin of the Republican committee claimed 14 congressmen. Laylin said that Harding and his colleagues would be elected by "substantial majorities." He predicted the Republicans would control both the senate and house.

G. A. Storck, state secretary of the Socialist party, says the Socialist vote will run in excess of that of 28,573, recorded two years ago.

Harry M. Daugherty, Republican, who is a candidate for United States senator, predicted the election of Harding, the remainder of the ticket, and that Republicans would control the assembly.

THUGS GUARD POLLS

Rival Candidates at Gary Add to Election Festivities.

Gary, Ind., Nov. 8.—With the sheriff of Lake county Thomas Grant, and his chief assistants reinforced by 100 husky deputies from the rural districts, Gary is being watched today at the polls. However, there is danger in the fact that the police department and the sheriff's force are at daggers' points. Sheriff Grant is the Republican candidate for re-election and Chief of Police Joseph Martin is the Democratic candidate for Grant's position.

Mayor Notts increased the police force several times its regular number. He has sworn in a number of negroes from the South Side saloons, and one of these, Walter Davis, now under jail sentence for wife-beating, has been released from the city prison and appointed a patrolman. Mike Yoconovitch, better known as "Dogface Charley," a slugger, who took part in last year's stirring election scenes, has been appointed a detective and is terrorizing the South End with his club.

Chances Favor Hooper.

Knoxville, Tenn., Nov. 8.—Both candidates for governor, Hooper and Taylor, are claiming victory, though the chances favor Hooper. The Democrats will elect seven of the 10 congressmen sure, the Republicans getting representatives in the First and Second districts, with hope of the Eighth. The legislature will be largely Democratic, with little chance of a Republican senator to succeed J. B. Frazier.

Fear Statewide Prohibition.

St. Louis, Nov. 8.—A record-breaking vote is being cast in the state and congressional election today, as a result of the fear here of statewide prohibition. The betting here favors the Democrats carrying the state, with odds of 2 to 1 that the next legislature, which will elect United States Senator Warren's successor, will be Democratic.

Insurgent Far In Lead.

San Francisco, Nov. 8.—The close of the hottest political fight seen here in years shows that Hiram Johnson, insurgent Republican candidate for governor, has so great an advantage that Corbett's poolrooms are giving 2 to 1 that Johnson wins and even money that his plurality will be 20,000.

WHAT HAS BEEN THE VERDICT OF THE PEOPLE?
WE WILL TELL YOU IN ELECTION BULLETINS
AT OUR OFFICE TONIGHT—JOIN THE CROWD

TWO TELEPHONES AND WESTERN UNION WIRES WILL BRING THE NEWS

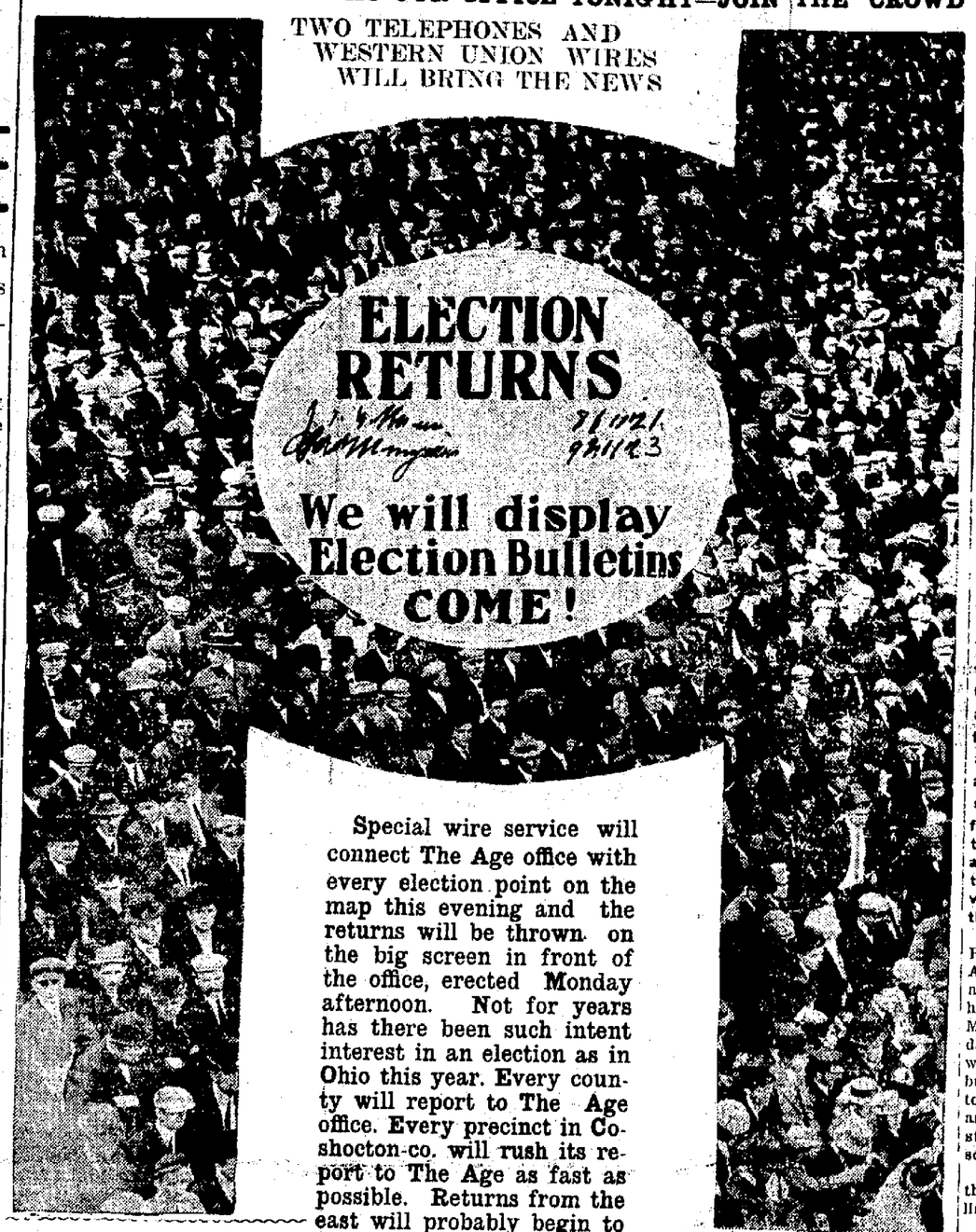

Special wire service will connect The Age office with every election point on the map this evening and the returns will be thrown on the big screen in front of the office, erected Monday afternoon. Not for years has there been such intent interest in an election as in Ohio this year. Every county will report to The Age office. Every precinct in Coshocton co. will rush its report to The Age as fast as possible. Returns from the east will probably begin to arrive by 6 or 6:30. Local returns cannot be expected much before 9 p. m. Come and watch the big display.

BUD M'DONALD'S BALLOT LOOKS LIKE WORLD MAP

It must take a man half an hour to intelligently vote the ballot in the state of Oregon. The Age is in receipt of a sample of the ballot that is being voted there today, sent by H. B. McDonald, the former well known Coshoctonian. It measures 36 x 60 inches, and is not divied into party tickets as in Ohio. It seems a sort of catch as catch can proposition. The names are jumbled under the various offices, some with two candidates and some with a dozen—Republican, Democratic, Prohibitionist, Socialist, Democratic-non-partisan, Republican-non-partisan (whatver those terms may mean), and one the same ballot is a special vote for and against county prohibition; women's taxpaying suffrage by initiative petition; referred to the people by Legislative assembly, six items for a yes or no vote; referendum ordered by petition, each taking a dozen or so lines of small type to tell about them.

Voting in Oregon is something akin to making one's last will and testament.

Dodging Argument.

President Braga of Portugal is in favor of woman suffrage. Evidently he has no desire to start his official career with an argument.—Toledo Blade.

HEAD OF AUTO FIRM IS GONE

Philadelphia, Nov. 8. — Following the disappearance of Walter M. Cram, the president, in a cloud of wild rumors, and the levying on the stock of the company for debts aggregating about $12,000, the Pennsylvania Motor company, a prosperous concern, closed its doors with a sudden thud that sent a shock of astonishment along the entire length of automobile row.

Disclosures made at a meeting of the stockholders indicate that for some time past Cram, despite the prosperous condition of his concern, had been floundering in financial difficulties, and that he borrowed the $12,000 without the knowledge of the board of directors. An examination of the books of the concern has not been made as yet, but reports circulated had it that there were tragic preliminaries to the present trouble.

One report had it that the shortage that will have to be borne by the stockholders will reach $40,000, and that Cram, who was one of the best-known automobile men in town, attempted to commit suicide in the repair shop adjoining the company's salesrooms a week or 10 days ago.

SHIPPED HOG TO CALIFORNIA

Mr. U. S. Moore shipped a thorough bred hog to Soedad, Calif., by express. Mr. Moore is a dealer in thorough bred stock.

JOHN O. WAGGONER WORKING AT NEWARK

John O. Waggoner, formerly on the Coshocton police force, left Tuesday noon for Newark where he has accepted a position in the Jewett Car Works.

AGE BULLETIN NEARLY GAVE HIM A CHILL

"John Adams concedes Harding's election" read the big bulletin sheet in front of The Age office Monday night.

And then some one went and kicked the popular attorney who has bet all his assets and collateral except his white vest on the Democratic candidate for governor, and John was righteously petrified with indignation till he was informed it was just a trial bulletin. Jud Wright is to manipulate the stereopticon tonight and was giving it a test last night to see that it worked properly and handed out good Republican doctrine. It did.

Because of the probability of many scratched tickets, it is hardly likely that city and county precincts will get their reports in as early as usual tonight, but returns from the east, New York, Boston, etc., will begin to roll in early as the polls will have been closed there a couple of hours. The first reports from Ohio will be from Hamilton county where so much interest centers.

The Age has taken unusual pains to secure an efficient and early report from every one of the 39 precincts in Coshocton county and city, and just as soon as the count is made in every one of these precincts, a messenger will start with all haste to the nearest phone and send the news to The Age. The returns will be flashed on the screen just as early as the reports reach the office.

Be in front of The Age office early. Everybody invited.

SEWING TEACHER IS ELECTED

At the meeting of the school board held at the high school building Monday night, Miss Emma Graeper was formally elected to serve as teacher in sewing of the high school. While it has been generally known that Miss Graeper would be the professor in this study no formal action had been taken by the board until last night.

Other than transacting of the routine business no business of further importance was done by the board.

CHILD TERRIBLY BURNED NEAR WEST CARLISLE

DRESS CAUGHT FIRE FROM A WOOD STOVE

Margaret Stockum, the 4-year-old daughter of Mr. and Mrs. Philip Stockum, residing between Coshocton and West Lafayette, was terribly burned Tuesday morning about 11 o'clock at the home of her uncle and aunt, Mr. and Mrs. Wm. Mikesell, a mile and a half east of West Carlisle. The child was putting some paper in the kitchen stove and playing with the fire when her dress caught fire and she was completely enveloped in flames. The side of her body and one arm were badly burned and her face and beautiful golden hair were singed. Dr. Edwards was summoned from West Carlisle. He does not think that the burns will prove fatal as it is not thought that she inhaled the flames. Mrs. Mikesell's hands were badly burned in rescuing the little girl.

Margie is the youngest daughter of Philip Stockum by his first wife. About two weeks ago her step-mother accompanied her to the Mikesell home and left her there for a visit. Margie was having a fine time. Tuesday morning Mr. and Mrs. Mikesell were out in the yard making apple-butter and did not notice the little tot when she went into the kitchen and began to poke paper into the stove. They were startled by her screams and rushed to her assistance.

Mr. and Mrs. Stockum will leave this evening on No. 3 for West Carlisle.

MEDIUM VOTE IN COSHOCTON

Almost the normal vote is being cast at the twelve precincts in Coshocton and Tuscarawas township. At 3 o'clock today the vote cast up to that hour was as follows, this being 2 1-2 hours before closing time:

Ward One-A, 138 cast; normal vote 205.

Ward One-B, 190 cast; normal vote 314.

Ward One-C, 123 cast; normal vote 170.

Ward Two-A, 150 cast; normal vote 220.

Ward Two-B, 154 cast; normal vote 240.

Ward Three-A, 220 cast; normal vote 315.

Ward Three-B, 120 cast ;normal vote 215.

Ward Four-A, 212 cast; normal vote 316.

Ward Four-B, 255 cast; normal vote 412

Ward Four-C, 120 cast; normal vote 223.

Tuscarawas, South precinct, 96 cast; normal vote, 240.

Tuscarawas North precinct, 64 normal vote, 105.

FUNERAL TOMORROW.

The body of Mrs. Bertha Jackson who died last Thursday in a hospital in Denver from typhoid fever, arrived in Coshocton on No. 8 Tuesday morning and was immediately taken to the home of a sister, Mrs. Charles Heiser, on Walnut-st., from where funeral services will be held Wednesday morning at 9 o'clock. Interment will be made in South Lawn cemetery.

OHIO DEMOCRACY POURS MONEY INTO THIS COUNTY

Much of This Free Money Used in Making Bets On Harmon — Wall Street Millionaires Want To See Him Elected as Their Own Representative.

Not for many years has the betting on the election reached such a high figure as the present year. At the Smoke House on Main street Thomas O'Donnell the proprietor is holding in his safe money aggregating an amount something over $2,000 that have been placed on the various candidates in the county.

As usual the heaviest bets are being placed on the gubernatorial candidates. Up until Monday evening no odds were offered by the men with money for either candidate but one man with a big roll who wanted to place his money broke over Monday and the odds were brought out some as high as two to one on Harmon. One bet was made by a Harmon man $90 against $70 put up by Harding man. These bets were mostly for the result in the state. Bets are even that Harmon will not have 40 plurality in Coshocton county.

The contest between McDonald and Rodgers for sheriff is bitter among the voters but Democrats and Republicans alike are placing their money strong on McDonald for his second term. One man who has a good little roll up on the election said Tuesday that it was like stealing candy from a kid to place a bet on McDonald and that there was nothing to it" but that McDonald would make a landslide. The odds run in the ratio of 10 to 6 on McDonald, who seems to be everybody's favorite.

Walter Winters is the favorite for the election to the auditor's office and he is getting the odds which are about 3 to 2 against his opponent, Walker.

One man bets $8 to $6 that Joe Abbott will be elected infirmary director.

George Barnes has more wagers probably than any other man in the city. In the Smoke House window Monday he had $100 bills offered for even bets for Harmon. Several hundred of his money was taken. He also took some odds Monday against standing for Harmon.

Unusually Heavy Betting on Election

Ohio Democracy has been basking in more election money this campaign than for years—not since John R. McLean ran for governor and opened his barrel has there been such a plenty of funds.

It was currently reported on the streets Monday night that the state committee had sent $1000 into Coshocton county — an enormous sum compared with the customary $200 or $300 awarded by state committees for election expenses.

The information is said to have started from a Democrat prominent in the inner circle of the party, who could not keep the good news to himself any longer.

In fact, this money is said to be represented in the betting places where considerable Harmon money has been posted for the last few days, at even and some at odds as high as two to one.

"Who is the easy mark"? answered a Democrat who was asked the question and who is not in favor of Harmon's re-election. "Oh, Wall street, of course. Morgan and the millionaires down there are good and sore at Teddy and Taft and want Harmon for the next president, as their own special personal representative, and they are dumping thousands of real money into Ohio."

Hay Homestead to be Platted and Sold

Forty-Eight Splendid Lots Can Be Made from Valuable Ground at Corner of Orange and Sixth Streets.

It has been about determined that the valuable land at Orange, Sixth, South Lawn and Elm streets, embraced in the magnificent old Hay homestead, will be plotted into lots and sold.

Engineers' reports show that 48 splendid building lots can be made of the tract, with lots facing both sides of it, as well as South Lawn, South Sixth and Elm. Situated in the heart of the city, and most of it covered with magnificent trees, the tract is practically a park and will make most attractive home sites.

EVERYBODY SCRATCHING

"Never in my life have I seen so much scratching,' remarked a Democratic challenger at one of the polls to an Age reporter. About every man that comes into the booth, no matter what party, takes twice the usual time to mark his ticket. Look out for a late and slow count tonight."

NOTED ILLINOIS EDUCATOR TO HEAD INSTITUTE NEXT AUGUST

Francis G. Blair, state superintendent of Public Instruction of Illinois, and one of the foremost educators in America at the present day, has been chosen to head the teacher's institute in Coshocton next August 14 to 18 inclusive.

Mr. Blair at the Harvard meeting last summer responed to two addresses of welcome. At the same meeting President Taft was one of the main speakers. Mr. Blair is an orator of power and is known all over the United States.

No better man could be found than Mr. Blair to address the teachers of Coshocton county next summer and by his presence here the attendance numbers should be swelled so that all previous records will be broken.

ATHLETIC CLUB LEASES HALL

The new athletic club organized since the success of the big carnival given at the Sixth Street theatre last week, has secured quarters on the third floor of the Selby building, in the room which was formerly the old Armory hall and the organization has become a permanent one. Arrangements are being made by the club to give another carnival on the night of Thanksgiving day but as yet have nothing to give out to the public. They promise some unusual diversion however and say that it will outdo the one given last week.

NEWSPAPER ARCHIVE®

ELMORE WOMAN ALIVE, SAYS TOBIN

A Philadelphia Lawyer Secures a Short Reprieve For Crippen.

Philadelphia, Nov. 8.—Francis T. Tobin, a lawer and real estate broker of this city, who insists that he has turned up definite evidence that Belle Elmore, wife of Dr. Harvey Crippen, is alive in this country, claims to have inspired the action of the British home office in granting a temporary reprieve to Dr. Crippen, recently sentenced to be hanged for his wife's murder. Mr. Tobin said that after having learned that Mrs. Crippen had been recognized in various western cities, even after her husband had been put on trial for her murder, he communicated the facts in his possession to Crippen's attorneys in London.

He presumes that the home office in granting an unlooked for reprieve to the condemned man and extending the date of his execution until Nov. 13 acted upon the information which he supplied.

Tobin said he had positive information that Belle Elmore was alive and living in seclusion either in Chicago, Kansas City or San Francisco.

CHILI

CHILI, Nov. 8—Halloween was very quietly passed after the boys came from Val. Huprich's belling.

Mr. Davis was in Guernsey county buying cattle recently.

Mr. Dan Todd did a set of sawing at Widow Scheetz' farm.

Mrs. Jane Hawk is visiting with her sister, Mrs. Rothacher of New Bedford.

Charles Thomas sold half of his corn crop out of the field for 50 per bushel.

Mr. Jacob Cutcher bought the Swigert farm from Mr. Geib for $2700. He expects to move this week.

A gang of gypsies camped north of town Thursday night.

Clyde Lorenz was here Wednesday and Thursday looking after his canines. Don't you know hunting season is near?

W. H. Lorenz sold six head of cattle to Mr. Hanley of Coshocton Friday. Mr. Hanley came after them Saturday.

W. H. Patterson left Monday to Leif Josh Sampsel cut timber near Farmerstown.

Messrs. W. H. Barth and A. H. Feller were doing business in town Saturday.

Mr. John Halt came for his corn husker Friday.

Miss Anna Buser left for the city.

The evening of Edward Leindecker's operation for appendicitis some

SEAVER'S DYSPEPSIA TABLETS

Have you dyspepsia? If you have perhaps you want to get rid of it. You can by taking SEAVER'S DYSPEPSIA Tablets. We do not print any pictures of before and after taking. You get them by standing before the looking glass. If you don't believe this, try the tablets and you will. We have proved that SEAVER'S DYSPEPSIA TABLETS will cure dyspepsia over and over again. We are ready to demonstrate it in your case, and we will tell you how. Go to C. E. Anderson's drug store and get a package. Take it according to directions. If it cures you, step in and tell the druggist so. If it doesn't step in just the same, and tell him that, and he will hand you right back the ducats you paid him. Do you suppose this offer would be made if we had any doubts about what the tablets will do for you? Do you see any way that you can lose any money out of it? But if you really enjoy dyspepsia, and want to retain it permanently, let SEAVER'S DYSPEPSIA TABLETS alone, for the tablets won't let dyspepsia alone.

thieves visited their cellar taking 30 cans of cherries and half a hog.

W. H. Patterson was very unfortunate to loose his purse containing considerable money. The finder would be doing good twice by giving it to the rightful owner.

Mrs. Harvey Mizer left Sunday for Canton to nurse her son, who is ill with the measles.

Mr. Valentine Huprich was married to Mabel Smith near Bakersville. The nuptial knot was made in the home of the bride by Rev. Kuhlman. Success and happiness be with them.

Mr. Fred Rust and family were the guests of his parents Sunday.

Mr. Fred Regula and wife of Townquarter visited Mrs. Hothem Sunday.

Miss Ella Buser was the guest of Miss Beulah Hothem Sunday.

Mr. Edward Olinger expects to go to Washington state before long.

WEST CARLISLE

WEST CARLISLE, Nov. 8.—Mrs. E. T. Lovett, one of our aged citizens, is right poorly at this writing.

Mrs. Fred Smith of Westerville, O., is visiting her mother, Mrs. Ellen Billman and calling on old friends.

Miss Fern Schooles who is teaching school near Hanover spent Saturday and Sunday with her mother, Mrs. Alice Elliott.

R. C. Edwards and Ed White was in Coshocton Wednesday on business.

Mr. and Mrs. Chas. Noland spent Sunday in Frazeysburg.

Mr. and Mrs. R. E. Welling were in Frazeysburg Friday.

The ladies of the W. F. M. S. met at the home of the Misses Susie and Ruth Robinson Thursday and spent a very enjoyable day.

Mr. Chas. Preston and family are spending the week with friends in Delaware.

Phone your news to The Age.

REV. NORMAN PLASS

Former President Washburn College Accused of Fraud.

PREACHER SURRENDERS

Rev. Norman Plass Returns to Boston to Face Fraud Charge.

Boston, Nov. 8. — Returning from British Columbia to face charges of misuse of the mails in the promotion of the Redeemable Investment company, of which he was formerly president, the Rev. Norman Plass, once head of Washburn college, Topeka, Kan., surrendered to the federal authorities.

When Plass reached the federal building, a warrant charging him with using the mail in a scheme to defraud was served, and Plass was arraigned before United States Commissioner Hayes. He pleaded not guilty and was held in $3,000 for a hearing Thursday. Counsel for Plass said that the surrender of Plass was wholly voluntary. He was in British Columbia when he first heard of the difficulty, and as soon as he had finished personal matters which had called him west he had come home to meet the charges brought against him.

Insist on receipt from your Age Carrier. Phone any irregularity to 182

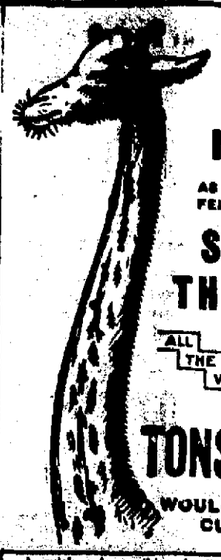

EVEN IF YOU HAD A NECK AS LONG AS THIS FELLOW AND HAD SORE THROAT ALL THE WAY DOWN TONSILINE WOULD QUICKLY CURE IT.

A quick, safe, soothing, healing, antiseptic cure for Sore Throat. Briefly describes TONSILINE. A small bottle of Tonsiline lasts longer than most any case of Sore Throat. TONSILINE cures Sore Mouth and Hoarseness and prevents Quinsy and Diphtheria. 25c. and 50c. Hospital Size $1.00. All Druggists.

AEROPLANE TURNED TO PRACTICAL USE

Wright, the Dayton Aviator Breaks Record in Trip to Columbus.

Columbus, O., Nov. 8.—In a No. 10 Wright aeroplane, Philip O. Parmalee broke the world's record for speed in a cross-country flight, flying from the Wright aviation field, eight miles northeast of Dayton, to Columbus Driving park, carrying with him 200 pounds of freight, covering a distance of 62 miles in 55 minutes.

The flight goes on record as the first commercial trip ever made by an aeroplane. It was arranged by the Morehouse-Martens company, and to make it a commercial flight the aviator carried 10 bolts of silk, weighing 200 pounds.

Just an even 55 minutes had elapsed from the time Parmalee, in his aeroplane, left the Wright aviation field, until he soared over the driving park. Ten minutes later—at 11:52 a. m.—he landed in the circle inside the Grand circuit race track, and hundreds of people who had seen him soar over the city rushed to the scene of landing, adding to the crowd of 1,500 who were there early awaiting the arrival. A detachment of the National Guard in charge of Captain Oyler of Company B, Fourth O. N. G., kept the crowds from getting in danger under the aeroplane.

After Parmalee had eaten lunch he gave an exhibition of airship maneuvering about the driving park. The aviation day festivities were concluded with a race between the airship and a motorcycle, in which the latter won.

Doings In Ohio

Live News From All Parts of the Buckeye State

Columbus, O. Nov. 8.—State Insurance Commissioner C. C. Lemert turned into the state treasury his insurance tax collection amounting to $199,831.19. This is the yearly tax on insurance companies doing business in Ohio. He also turned into the treasury $13,093.89, which is one-half of 1 per cent which is levied for the support of the state fire marshal's office. State Dairy and Food Commissioner Dunlap turned in $832.25 collected during the last week for fines and licenses.

May Select Warren.

Columbus, O., Nov. 8.—The city of Warren, Trumbull county, stands a good chance of landing one of the two new state normal schools to be located by the commission appointed by Governor Harmon to make the selections. Secretary Johnson of the commission says that city stands very high in the estimation of the members as being a most desirable place for the location of the school.

Hubbard Quits In Disgust.

Cincinnati, O., Nov. 8.—Because he was hooted by the audience at a local theater, Elbert Hubbard gave up his vaudeville engagement for the week. The crowd in the gallery did not take kindly to his turn and gave him the laugh in a manner that aroused his ire.

Yeggs Make Good Haul.

Toledo, O., Nov. 8.—After working an hour in the Home Savings bank at Metamore, 22 miles west of this city, four safe robbers blew open the bank vault, secured $2,000 and, after exchanging shots with officers, escaped to this city.

Woman Falls to Death.

Columbus, O., Nov. 8.—Mrs. Mary C. Zone, 78, of Boswell, was instantly killed at the home of her daughter, Mrs. W. H. Lauer, when she fell down a flight of stairs. Her neck was broken.

Drinks Carbolic Acid.

Galion, O., Nov. 8.—In the same room where her husband took his life three months ago, and adopting the same means—carbolic acid—Mrs. Hattie Kinney tried to die, and may succeed.

Where Are Your Clothes Made?

Did you ever stop to think? Are they made in clean, light and sanitary shops by UNION LABOR or is it some dark dismal loft where poor people work at starvation wages to produce a suit or overcoat so that you can buy it CHEAP?

We carry two lines of UNION MADE Clothing that are made under the former conditions and are faultlessly tailored and guaranteed to fit and wear, or your money refunded.

Suit or Overcoat $12 to $22.50

Give us a trial and see how we make good

Lynde & Gosser

"On the Square"

TRANSFERS OF REAL ESTATE

Ensley Shaw to Harriet Shaw lot 1193 B. of T. 2nd add. to Coshocton $700.

A. Paul Funk et ux to Alonzo Van Winkle lot 128 Bucklew add to Warsaw $1700.

Laura L. DeCamp to Chas. G. Corbit 12 acres in Adams tp. $400.

Laura L. DeCamp guardian to Chas Corbit 12 acres in Adams tp. $118.75

Milan Norris to Martha J. Norris 6 acres in Monroe tp. $50.

Richard Clark to W. C. Swift lot 270 B. of T. 5th add. to Coshocton $175.

Milan Norris to Martha J. Norris, 6 acres in Monroe tp. for $50.

John L. Shaw to Margaret O. Shaw 5 acres in Virginia tp. $1000.

James W. McDonald to Williard L. McKee 178 acres in Virginia tp for $5000.

John A. Hanlon et ux to Kissner & Husted lots 1, 67, 69 in Village of Harrington, for $35.

Virgie M. Crawford to Edward Crawford 14 acres in Perry tp. for $200.

Elizabeth Swigert to Jacob L. Leavengood et al 60 acres in Crawford tp. $1.00.

Anderson N. Michael to Rebecca and Eliza Cochran part lot 2 in Peter Marx addition to West Lafayette $235.

Jerry McCune to Rebecca and Eliza Cochran part lot 2, Peter Marx add. West Lafayette $190.

Charles H. Mullet to F. O. Milligan et al 20 acres in Keene tp. for $700.

John O. Hammontree et ux to Russel L. Hays lots 5 and 6 in Spring Mountain $200.

Frank Henderson to Henry H. Miller 107.31 acres in White Eyes tp. for $1350.

Lafayette S. & E. Co. to Hiram P. Beall lot 27, Home addition to West Lafayette $85.

W. A. Himebaugh to Oscar Haverback lot 147 B. of T. 5th add to Coshocton. $190; to Richard Clark lot 270 B. of T. 5th addition to Coshocton $200.

Two Prisoners Missing.

Columbus, O., Nov. 8.—John Christy and William Parnell, both 24, are reported as missing at the Ohio penitentiary, to which they were sent from Lucas county on a charge of burglary and larceny. Prison officials, in the belief that they are hiding within the walls, will not take steps to apprehend them outside until the inside of the prison has been thoroughly searched.

EMPLOYES GIVEN CHANCE TO VOTE

The Vail Co. has been idle since 6 o'clock last night in order that the employes of that place might have an opportunity to vote today. The plant will resume operations tonight at 6 o'clock.

"Just Say" HORLICK'S

It Means Original and Genuine MALTED MILK

The Food-drink for All Ages.

More healthful than Tea or Coffee. Agrees with the weakest digestion. Delicious, invigorating and nutritious. Rich milk, malted grain, powder form.

A quick lunch prepared in a minute. Take no substitute. Ask for HORLICK'S.

Others are imitations.

Training — Observation — Foresight — Executive Ability — Money Making — Poor Health — Comfort — Judgement — General Worth — Responsibility

Can You Afford A Weak Link In the Life Chain?

If you are forced to admit that the Health Link is growing weaker, suppose you look carefully after the cause.

Your own well-being and comfort may suggest determined effort to correct.

Perhaps you will permit a suggestion based upon some wide experience.

There is one particular thing which directly attacks the health of one in every three of the users.

Its work is plain enough. Nerves, heart, stomach and other organs becoming more and more unbalanced, but the real cause is frequently unsuspected.

To demonstrate the real facts as applied to yourself, and for your own satisfaction, it is suggested that coffee be absoluetly discontinued for 10 days and observe the results.

If you discover a stronger, better acting heart, steadier nerves and sounder sleep, it will be reasonably clear that your body is offering thanks for relief from the daily drug, caffeine—the base of coffee.

When this destructive drug is discontinued, Nnature starts to repair the damage.

You will probably receive much benefit from simply leaving off coffee.

It will greatly add to your comfort to have a good, hot cup of well-made Postum each morning and Dame Nature will repair much more rapidly, for Postum contains some elements from the wheat which Nature uses in rebuilding nerve tissue.

You can have the scientific data on request.

The facts are here, and

"There's a Reason" for

POSTUM

Postum Cereal Company, Ltd., Battle Creek, Michigan.

Davenports and Couches

We have just received a shipment of couches and davenports and you will now find our showing in this line very complete.

It comprises davenports, bed and stationary, in Early English, Golden Oak and Mahogany upholstered in Genuine Leather, Chase Leather and Cloth.

See the UNIFOLD DAVENPORT BED the only ONE OPERATION Davenport with a full size Bed Spring ever invented. As soft and comfortable as a regular bed.

Mission Couches and Golden Oak in the various coverings. If interested in a piece of furniture of this kind it will pay you to investigate this showing.

Hanlon Furniture Co.

Your Idle Money Will Earn 5 Per Cent

IN

The Columbian Building & Loan Company

Ruggery Bldg., 22 East Gay Street, COLUMBUS, OHIO.

Z. L. White, president.
Foster Copeland, Treasurer.
Henry C. Taylor, Gen'l Counsel
W. L. Van Sickle, Secretary

Hunting Season

Buy Guns and Ammunition of

Preston & Burrell

We will gladly [illegible] anything in [illegible]

NEWSPAPER ARCHIVE®

THE COSHOCTON DAILY AGE

FOUNDED 1826

Published Every Evening Except Sunday by

THE AGE PUBLISHING COMPANY

Selby Building, Coshocton, Ohio.

Subscription Rates

By mail, 25 cents the month, 100 three $1.00; $3.00 the year; payable in advance. Paper discontinued when time expires with out exception.

By carrier, 10 cents the week delivered to any part of Coshocton or Roscoe.

Subscribers will greatly facilitate the delivery of The Age by immediately reporting any irregularity to the circulation department.

Representatives

ROBERT TOMES
116 Nassau St., New York City

ALLEN & WARD
112 Dearborn St., Chicago

Entered at the Postoffice at Coshocton, Ohio, as second-class matter.

Both Phones No 182.

Member of Ohio Select List of Daily Newspapers

The Daily Age's Circulation is certified by the Association of American Advertisers

Merchants and others who advertise in The Daily Age do so as a purely business proposition — because it pays.

The Daily Age's circulation of nearly 4000 gives advertisers their money's worth. Circulation is what makes the value of an advertising medium.

SELLING BY WEIGHT

Over at Columbus the grocers are selling things by weight instead of by count, and reports are that the public likes the system much better than the old one. The system has been in vogue for a week and has been a success. It is manifestly fair, too, as any housewife can attest. A dozen eggs the size of bantam's, are not worth as much as the big brown Plymouth Rock egg, yet the price is always the same. A pound of oranges, bananas, or even a pound of bread is much preferable to selling by the count or loaf. The day is coming when all communities will adopt this plan.

* * * * * *

HALLOWEEN DAMAGES.

An irate parent in the northwest part of the state has begun suit for $3000 damages against a public school superintendent for the arrest of his son. The boy with others was engaged in Halloween pranks and broke into the school building, where they were caught by officers and arrested and held for three hours in the city lock-up. All the boys save one apologized. The recalcitrant did not and was suspended. Now the suit. The punishment to the lad was no more than he deserved. Halloween does not grant license to prowl on other people's property, whether public or private.

* * * * * *

Mr. Rockefeller has given another three million for medical research. The doctors are going to have a dandy time discovering new diseases for us to dodge.

* * * * * *

In six weeks of religious endeavor in Chicago, fifteen hundred revival meetings are to be held. At the end of that period Old Nick ought to be pretty well frazzled.

* * * * * *

President Harahan is to be retired on a pension of $6,000 a year. This makes some other pensions look like 30 cents.

* * * * * *

The 150 candidates for the Supreme Court will please keep in line and stop that crowding.

* * * * * *

Candidate Hearst certainly is impartial in dispensing his campaign roasts.

* * * * * *

Walter Wellman has the right to hit the first man who calls it the "ill fated" American.

* * * * * *

The silent vote is awfully noisy when it comes to results.

* * * * * *

Never mind the census: Philadelphia feels bigger than Chicago.

* * * * * *

The outlook for dark horses in 1912 is getting darker every day.

* * * * * *

Sharks' flesh is being sold in New York as salmon. Get the hook.

* * * * * *

Good chance to pick up stray balloons and airships.

TEN YEARS AGO

From The Age of Nov. 8. 1900.

The first visitation of the beautiful appeared this morning and while the fall was light the small boy was in his glory. More snow is promised but it will probably melt as soon as it falls. The weather prophets who depend upon the goose bone the corn husk and other favorite indications unite in saying that the winter will be long and severe.

Miss Jessie Compton on Wednesday received from her brother Lieutenant Charley Compton, a package containing two pounds of the famous tea used on the island. It is of the finest quality and selected with great care from the crop.

Beecher Compton son of Mr. and Mrs. W. M. Compton, suffered the dislocation of his left arm at the elbow Wednesday evening. He was playfully tripped by one of his companions and he fell on his arm.

Nannie Baumgardner, of Wooster, is this afternoon inspecting Richard Lanning Relief corps in the quarters of the organization. It is the annual inspection of the organization and a large number of ladies are in attendance.

The Elk's club was the scene of a merry gathering Tuesday evening when a great many members assembled to hear the result of the election ticked off from a special wire. Lunch was served during the evening and the Elks spent the time until a late hour in a pleasant manner.

This is the season when your blood needs purifying; if the blood is pure and healthy you'll be well. The most reliable blood remedy is Hollister's Rocky Mountain Tea. Nothing can do more good.

C. E. Anderson.

Try our walnut cream caramels. Pentel's.

For expert plumbing at reasonable

Safety Razor Blades 2½c
Made Sharper Than New
Dull razor blades resharpened by Kensinger Electric Process ("the only way"). 20c the doz. 50,000 satisfying customers. Send address for mailing wrapper. (19)
KENSINGER CO., 630 Kensinger Building, CHICAGO
Leave Blades with Smith Drug and Book Co., 430 Main-st., Coshocton, O.

Commercial National Bank

COSHOCTON, OHIO

Capital, Surplus, and Profits, $140,000.00

A Strong Directory makes a Strong Bank.

Directors.

J. W. CASSINGHAM
N. L. LYBARGER
C. B. HUNT
DAVID DAVIS
M. G. HACK
JOHN LORENZ
B. WORTH RICKETTS
LOUIS BRENDEL
JOHN H. HAY

Officers:

J. W. Cassingham, President
N. L. Lybarger, Vice president
J. M. Maylone, Cashier
C. H. Magruder, Assist. Cashier

Savings Department Open Saturday Evenings, 6:30 to 8.

SAYS UNCLE HIRAM

Ever notice how the man who can't afford to buy his wife a new coat, always has plently of money to bet at odds on the election? And when wimmin vote—!

SAGE OF THE AGE

Dr. Crippen, who was to have aviated today, has postponed his flight for two weeks.

Coshocton ladies who are anxious to become good housewives will doubtless take advantage of the Home Making Course in connection with the Agricultural Extension school.

Hurrah for Harding!

Dr. Temple has put up a game fight.

Alex Schwartz predicts the man who gets the most votes will be elected.

Sheriff McDonald and family will continue to reside at the county jail.

"We won't go home until morning" will be the popular song tonight.

Home-made candies at Pentel's, 10c pound.

EVENING SMILE

Sure Forecast.

"Has the wild goose honked?"

"No, but the guy with the spotted straw hat has quit going to the cleaner's for a wait."

Don't Pull Out Those Gray Hairs

HAY'S HAIR HEALTH will restore them to their natural color.

It never fails. Can be used without detection. IS NOT A DYE.

Thousands have used it with wonderful results for twenty-five years. Your money back if not satisfied.

Send 2c. for booklet "The Care of the Hair and Skin." Fisko Hay Sales Co., Newark, N.J., U.S.A.

REFUSE ALL SUBSTITUTES

Sold and Guaranteed by druggists

DIGRIST & WILLIAMS

The Real Reason for Buying

an Overcoat is for warmth—the next consideration "SERVICE" is guaranteed—and that means "dollar for dollar" in satisfaction when trading here—"STYLE"—everyone a this year's model.

A sensible man would not buy strong butter or spoiled eggs. Doesn't the same apply to your clothing?

Our stock is all brand new — every model — every pattern and weave of cloth are the latest creation of eastern designs.

And the prices we ask you for this year's styles are really below what others must charge for "shop-worn" merchandise.

We Put it Fairly to You

We want your patronage — we are giving Coshocton a modern clothing store and the best store service obtainable. Our combination of stores enables us to

Save You Money

In justice to your own sense of economy we request that you see our line of suits and overcoats at

$10, $12.50, $15, $18

"COME WITH THE CROWDS TO THE BUSY STORE"

"The Dependable Store"

"Your Money Back for the Asking.

"The Home of Good Clothing"

THE BUCKEYE

EVENTUALLY YOUR CLOTHIERS.

The Grange

HARRY CATON, Editor.

Plainfield Grange Met

Plainfield Grange held its regular meeting at their hall Saturday, Nov. 5. Deputy Caton expected to attend the meeting but was prevented by business that could not be postponed.

Bethlehem Grange Initiates

Bethlehem Grange received five new members at their meeting Friday evening. This is the youngest grange in Coshocton county having been organized June 24th with twenty-eight members. Its membership now is about eighty and its prospects for the future are very encouraging.

Oak Grove's Play

Oak Grove has decided at last to use "The Ranchman" a western drama as their play to be produced in the near future. Last year several members of the Grange played "The Brookdale Farm" at their own hall and later at West Lafayette and Fresno and it is hoped to make this year's play even more successful than last year's.

Bethlehem Grange Holds Social

Bethlehem Grange at Randles Station has arranged to hold a box social at Bowman school house Saturday evening, Nov. 12.

The Pomona Grange

The next Pomona Grange meeting will be held at Bakersville Grange Hall Saturday Dec. 10. Every effort should be made to make this meeting a success. Make arrangements to be present. This meeting will be the annual election and a representative attendance from the various granges should be present.

Suggestive Topics.

The possibilities of modern orcharding for the farmer of small means.

Why should U. S. senators be elected by direct vote of the people?

Is woman suffrage gaining ground? What is its strongest argument? What is the strongest argument against it?

If the principles of socialism were given an instant and complete trial, what would be the result to the country?

Both sides of Canal [illegible]

Meeting of the National Grange

By the action of the Executive Committee the National Grange of the Patrons of Husbandry will convene in its 44th annual session in Atlantic City, N. J., on Wednesday, Nov. 16, at 11 a. m.

Below is the program of the public meeting to be held Nov. 16, at 7:30 p. m.

Welcome address, Hon. John Franklin Fort, governor of New Jersey. Response, Hon. N. J. Bachelder, Master National Grange, Concord, New Hampshire. Address, Hon. Franklin P. Stoy, Mayor of Atlantic City, N. J. Response, Hon. Aaron Jones, Past Master National Grange, South Bend, Ind. Address, Hon. George W. F. Gaunt, Master New Jersey State Grange, Mullica Hill, N. J. Response. Hon. Oliver Wilson, Lecturer National Grange, Peoria, Ill.

The Sixth Degree, or Degree of Flora, will be conferred on Thursday evening, Nov. 17.

The Seventh Degree, or Degree of Ceres, will be conferred on Friday evening, Nov. 18th.

Memorial exercises will be held Sunday afternoon, Nov. 20. The meeting will be held in the rooms on Steel Pier. Hotel Challonte has been selected as headquarters during the session.

It goes to the root of disease, strengthens and invigorates. Its life given qualities are not contained in any other remedy. Hollister's Rocky Mountain Tea has stood the severest test. For thirty years the surest remedy.

C. E. Anderson.

SLEEP WALKER FELL OUT OF WINDOW

While walking in his sleep, John Gadd of near Center Valley fell from a second story window Sunday night and suffered a fractured one in the forearm of his left arm. He was not otherwise injured although he fell a distance of about 25 feet.

Shall Women Vote?

If they did, millions would vote Dr. King's New Life Pills the true remedy for women. For banishing dull, fagged feelings, backache or headache, constipation, dispelling colds, imparting appetite and toning up the system, they're unequaled. Easy, safe, sure. 25c at C. E. Anderson's, Coshocton, and C. M. Ferguson, of Roscoe.

District No. 1 of the Presbyterian church met with Mrs. T. H. Hott on Eighth street Monday evening. Twenty-five members were present. Plans were discussed for a musicale to be held some time in December.

Phone your news to The Age.

Ayer's Cherry Pectoral
Hacking

SUEDE SHOES

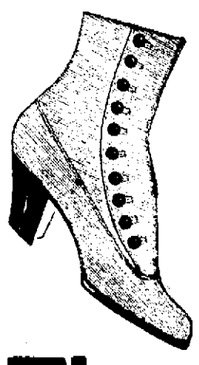

RECENT shipments have filled our stocks of SUEDE SHOES with all sizes.

Style shown here is an excellent value for..... **$3.50**

We also have a new Suede model with a small wing tip, a stage last, price..... **$4.00**

Our Suede Cleaners are the best on the market, guaranteed not to rub off.... ..... **10c, 15c and 25c**

The Cantwell Shoe Co.

WHERE QUALITY COUNTS

NEWSPAPERARCHIVE®

Of Interest to Women

CALENDAR

Mrs. E. C. DeHart's reception

Social Circle of Presbyterian church meet.

Official Board meeting of U. B. church.

District No. 4 give chili con carne supper.

Entertained for Their Son.

Mr. and Mrs. Luke Hall of Wills Creek entertained at dinner Sunday their children in honor of their son Robert, who is home on a vacation. Those present were Mr. and Mrs. Jno. Hall and sons Jesse and Wilber of Wills Creek, Mr. and Mrs. Jesse Hall of Coshocton, Mr. and Mrs. John Howard and daughter Irene of Franklin, Mrs. Mary Jones of Coshocton, Mr. Robert E. Hall and Mr. and Mrs. Luke Hall.

Will Hear Sarah Bernhardt in Cleveland the 19th.

Mrs. Eliza Frew and Mrs. Rose Ward will go to Cleevland Saturday the 19th of November to hear Madam Sarah Bernhardt.

Birthday Surprise for Mrs. Howard Shrigley.

A birthday surprise party was given Monday evening for Mrs. Howard H. Shrigley at her home on South Lawn avenue. Games and music helped to make the evening a most delightful one and delicious refreshments were served. Those present were Mr. and Mrs. Thomas Turner, Mr. and Mrs. L. P. Burt, Dr. and Mrs. C. M. Neldon, Mr. and Mrs. Charles Stewart, Mr. and Mrs. Frank Ebel, Mrs. George Baumgardner, Mrs. J. P. Zerbe, Mrs. John Mapel, Mrs. McMaster, Mrs. Milton Barringer, Mrs. William Myers, Mrs. Whittaker, Miss Elsie Turner, Miss Grace Hack and Prof Lane of Zanesville.

New Century Club Entertains for Miss Mary Rue.

Next Monday evening the New Century club will entertain at the home of Miss Helen Brown for Miss Mary Rue who will leave the 14th for the west where she has accepted a new position.

District No. 3 Met With Mrs. A. C. Sondles.

District No. 3 of the M. E. church met at the home of Mrs. A. C. Sondles on South Seventh street Monday evening. Plans were made for a sewing bee to be held the first week in December. A dollar offering of $12.50 was received. There was a good attendance.

District No. 1 and 2 Met With Mrs. Peacock.

District No. 1 and 2 of the M. E church held their meeting at the home of Mrs. Charles Peacock on Cambridge road Monday evening. The regular business was transacted and a nominating committee was appointed, Mrs. Pash, Mrs Will Tish, Mrs. Charles King and Mrs. John Heskett There were 20 members present.

District No. 5 Met With Mrs. William Merrell.

District No 5 of the M E. church was entertained at the home of Mrs. Wm. Merrell on West Main street Monday evening. Fourteen members were present. Plans were made for a bake sale, but the date has not been decided upon.

Mrs. E. B. Hood Entertains District No. 6.

District No. 6 of the M. E. church held its meeting at the home of Mrs. E. B. Hood on North Second street Monday evening. After the regular business had been transacted a nominating committee of the following was appointed: Miss Pauline Weisser, Mrs. Henry King and Mrs. A. J. Ricketts.

Reception at the Handsome DeHart Home.

A throng or representative society women are guests this afternoon at the handsome new home of Mr. and Mrs. C. DeHart on South Fourth-st., where Mrs. DeHart is entertaining with a reception in honor of her house guests from Cambridge. It is one of the prettiest society events of the fall season and a perfect day has marked the affair as an auspicious one.

The hours are from 3 to 7 and the list of favored guests accepting the hospitality is a long one In the receiving line are the hostess, her mother, Mrs. Dr. Yeo, of Cambridge; her sister, Mrs. Carl L. Brennen of Cambridge, and Mrs Dan R. Wallace also of that city. The assistant hostesses of the afternoon are Mrs. J. M. McKeown, Mrs. S. M. Snyder, Mrs. S. E. Vail, Mrs. Joseph Callahan, Mrs. R. H. Mills, Mrs. Wm. R. Lynde, Mrs. C. W. Ball, Mrs. H. B. Hay and Miss Waggoner. At the door were the dainty little daughter of the hostess, Katherine Abigail DeHart and little Miss Sarah Frances McKeown, assisted by Master Carl Brennen, Jr. At the punch bowl the Misses Mary Johnston and Abbie Wood preside.

The house, which is one of the newest and handsomest on that avenue of beautiful homes, is resplendent in autumnal richness. The spacious drawing room, where the guests are received, is in green and white, the ferns and palms setting off the glorious big white chrysanthemums. The dining room is in red and green, deep red carnations lending color to the natural richness of the room. Throughout the afternoon dreamy music floats down on the assembled guests from an orchestra upstairs. The scene is one of the most brilliant of the present season.

Mrs. Roche Goes to Columbus for the Week.

Mrs. Carrie Compton Roche, who is demonstrator for the Madame Pseil corset, left Tuesday for Columbus to spend the week there in the interest of the company which she represents. She will also visit Canton, Newark and Zanesville. During her absence, Miss Harriet Standen will have charge of the millinery parlors on West Main street. Next week Mrs. Roche expects to canvass Coshocton county and appoint agents here.

Ministerial Association Held Interesting Meeting

The members of the Ministerial Assn. took dinner at the Criterion restaurant Monday after which they assembled at the M. E. church parlors spending a very profitable afternoon there transacting such business as well help to further the deep religious interest in this city. Rev. oodrich read a letter from the general committee of Canton on State Civic Congress offering a resolution which was accepted. A committee of five were chosen to confer with the general committee: Rev. Fisher, Rev Brewer, Rev. Brown, Rev. Bridge, Rev. Jones.

The suggested resolution.

"We learn with satisfaction that arrangements are being made for a state Civic Congress to be held at Canton, Ohio, Nov. 27-29, for the purpose of securing a better enforcement of the laws against Sabbath desecration, gambling intemperance, cigarettes, prize fighting, opium, immoral literature and to promote a good government in general throughout the state We heartily endorse the undertakin gand assure the general committee of our sympathy and co-operation."

The next meeting will be held at the Presbyterian parlors and Rev. Bridge will read a paper on "Affective Social Organization Upon Real Worship"

Rev. Brewer was chosen chairman of the committee on Evangelistic Campaign which is to be taken up immediately.

Surprise Party For Mrs. John Crawford

The friends and neighbor sof Mrs John Crawford pleasantly surprised her on her 30th birthday with a masquerade party. Delicious refreshments were served during the evening. The guests presented Mrs. Crawford with a beautiful comb and other presents. The guests were Mrs. Wolford, Mrs. Bissonnette, Mrs. Lockard, Mrs. Reed, Mrs. Richards, Mrs. Frank McKee, Mrs. Lloyd McKee, Mrs. C. Parks, Mrs Harry Maxwell, Mrs. George Thompson, Mrs S. C Grey, Misses Stella Clements, Pearl Lockard, Mary Wolford, Eva McKee and Bessie Shrigley

New Century Club Met With Miss Agnes Crawford.

The New Century club held their meeting Monday evening at the home of Miss Agnes Crawford on North Second street. The paper of the evening was read by Mrs. T. L. Montgomery the title being "Boquets' Expedition," which was very interesting and well written giving the route taken by Bouquet and his party.

Three oral topics, The Northwest Territory, by Miss Compton; The Ordinance of 1787, by Miss Duncan, and Arthur St. Clair, by Mrs. Ricketts, were discussed. The hostess served delicious refreshments.

Music Club Met Monday Evening.

The Woman's Music club met Monday evening at the Compton-Price piano parlors in the Frew building. It was a study meeting. Miss Mary Mortley was in charge. The subject studied was "Voice." There was a good attendance

M. E. Brotherhood Met Monday Evening.

The Brotherhood of the M. E. church met Monday evening at the church parlors. About sixty men were present and an excellent program was rendered. The routine business was transacted and a resolution was made in which the action of the Civic League of Ohio was endorsed.

China Shower for Mr. and Mrs. Roy Cox.

Mr. and Mrs. Roy Cox (nee Fay Snedeker) were given a china shower at their home on Chestnut st. Monday evening, Nov. 7. Mr. and Mrs. Cox attended one of the theatres and when they returned home were greatly surprised to find about 30 guests awaiting their return. Many beautiful pieces of china were received from the guests. The evening was spent in games and music.

W. C. T U Will Meet Thursday Afternoon.

The W. C. T. U. will meet Thursday afternoon at 2 o'clock at the home of Mrs. Isaac Ralston on South Third street. The topic for discussion will be Christian Citizenship. Miss Pauline Weisser will be leader.

Entertains at Country Club.

Mr. Thomas Gray entertained at the Country Club Monday evening in honor of Miss Emma Kurtz of Beaver Falls. The guests were Miss Emma Kurtz, Miss Dorothy Hall and Mr. Charles Heiman.

Miss Bessie Ling Entertained Monday Evening.

Miss Bessie Ling entertained 12 of her friends at her home on Main street Monday evening. The evening was spent with music and a marshmelow toast. Refreshments of cider and doughnuts were served by the hostess.

Ladies' Aid Society Will Meet at M. P. Church.

The Ladies' Aid society of the M. P. church will be entertained at the church tomorrow evening at 7:30 by the following ladies: Mrs. Wm. Hixon, Mrs. Effie Mills, Mrs. George Clark and Mrs. Stokely Fisher.

Gleaners Will Give Chili Con Carne Supper.

The Gleaners society of the First Christian church will give a chili con carne supper at the home of Mr. and Mrs. John English on Elm street Friday evening.

CRITICS

The physician who recommends, the patient who uses and the chemist who analyzes

Scott's Emulsion

have established it as pre-eminently the best in purity, in perfection and in results.

No other preparation has stood such severe tests, such world-wide imitation and met with such popular and professional endorsement.

To the babe, the child and the adult it gives pure blood, strength, solid flesh and vitality.

ALL DRUGGISTS

SEARCHING FOR BELLE ELMORE

CHICAGO, Nov. 8.—Search for Belle Elmore, for whose murder Dr. Harvey Hawley Crippen is sentenced to be hanged Nov. 23, and who was reported to be alive and in hiding near Chicago, centered today near Hammond, Ind.

A mysterious note left in the Virginia hotel here, mysterious telephone calls and the appearance recently in Hammond of a pretty woman who closely resembled Belle Elmore, have spurred the police to extraordinary efforts to locate the slugger.

Is it a "Frame-up."

Meantime, however, a report gained currency among sporting men that the story of Belle Elmore being alive and in Chicago was a "frame-up" for theatrical purposes. The names of Robert E. Cantwell and Jack Curly, the wrestling promoter, were mentioned in connection with the alleged scheme, which is said to be nothing more than an impersonation by an English actress.

Both these men admitted being interested with F T Tobin, an attorney in Philadelphia, in the production of Belle Elmore.

Cantwell said he believed Tobin would actually produce Belle Elmore and save the life of Dr. Crippen.

TAFT TO GO THROUGH TONIGHT

President Taft was in Coshocton nearly 5 minutes Tuesday morning. But Coshocton caught not a glimpse of him.

The president's private car, Olympia, was attached to No. 21 on the Pennsylvania.

Besides President Taft there were eight men in the party, including several secret service officers.

After casting his ballot in Cincinnati at noon the president will return to Washington on No. 40 on the Pennsylvania.

He will arrive in Coshocton at 7:05 Tuesday evening The train will be held at the Pennsy station for three minutes while any election returns will be received cheerfully.

PRES. SULLIVAN SEES PEACE IN TUSCARAWAS CO.

State President Sullivan of the United Mine Workers returned home this afternoon just in time to vote. He has been over the state on business connected with the great organization.

"Conditions are brighter with us every day," he said. "The mines are generally working and I expect to see peace and lots of work in the Tuscarawas strike field before long; things are tending that way."

President Sullivan has not been home since the settlement of the Crooksville strike, settled last Wednesday at the meeting he arranged between miners and operators at the Neil house, Columbus. He is feeling mighty good over the results of that meeting and feels gratified that the work he has been engaged zealously in all year has culminated in a settlement, which was brought about by Secretary Savage, Vice Pres. Moore and himself.

"The Crooksville situation is in good shape" he said, "and we are feeling good to have peace in sight and the cause of the men bettered."

ANSWER AND CROSS PETITION

The answer and cross petition of William Wiland has been filed in probate court in the divorce case brought by Sarah E. Wiland. He denies the charges made by her and allege that she is an extravagant [illegible] and [illegible].

"A NERVOUS WRECK"

"My daughter is rapidly becoming a nervous wreck," said an anxious father to a friend who happened to be a druggist,—"she has no appetite, is run-down, weak, takes no interest in anything, and we cannot find anything that helps her."

"Why don't you give her Vinol"—said the druggist—"it is not a secret nostrum, just a simple and delicious cod liver and iron tonic—and the best strength creator and general all round tonic we have ever sold in our store. Take a bottle home and try it. We'll return your money if it does not help her."

Within ten days the father came back for another bottle of Vinol, saying that he had never seen such a change in a girl in his life, and he felt sure one more bottle of Vinol would restore her to her normal condition."

Such cases as the above are constantly coming to our attention, and we ask every run-down, nervous, debilitated, aged or weak person in this vicinity, and every person suffering from a chronic cough, cold, or bronchial trouble, to try a bottle of Vinol on the same terms as above. C. E. Anderson, druggist, Coshocton, O.

LINTON MILLS

LINTON MILLS, Nov. 8.—Mr. and Mrs. R. S. Lawrence transacted business in Coshocton Thursday.

Frank Forney and family transacted business in Coshocton Thursday.

Seth Hootman has moved his house hold goods to the Jas. Shaefer house.

T. O. Wirts and wife of Hopewell spent Sunday with the lady's mother, Mr. Amelia Henderson.

Russel Mapel of Keene visited Saturday and Sunday with friends at this place.

John Hosfelt and wife spent Sunday with the lady's parents, R. S. Lawrence and wife.

Miss Martha Culberson of Newcomerstown is visiting at the home of her aunt, Mrs. F. A. Forney.

Mrs Catherine Johnson is visiting a few days with friends and relatives in Coshocton.

T. K. Addy and J. A. Gaumer spent Sunday with Jess McClain.

Hanna Marlatt is doing domestic work for Mrs. Ellen Miskimen.

Henry Shryock and wife spent Sunday with Joseph Dean and family.

Frank Miller and family of Birds Run spent Sunday with his parents, Mr. and Mrs. John Miller.

Elias Carr and family visited Sunday with the lady's parents, Mr. and Mrs. Hugh Green.

The meat supper given by the Ladies' Aid Saturday night was well attended.

Jas. Derr is plastering the new M. P. church at this place.

PAID $25 FOR BET ON HARDING

The one best bet that has caused a sensation in political betting circles was the bet a Coshocton man made Tuesday noon There has been a bunch of Harmon money hanging around, supposedly from the state headquarters, handed down from Wall Street for the purpose of making an impression. One Coshocton man took $100 even on the Harmon Harding proposition. Another Coshocton Republican, hearing of the bet, paid the first man $25 to give him his Harding end of it, thus paying 125 to 100, or 5 to 4 on Harding.

An odd caprice of the campaign was a discussion this afternoon between an ardent wet and ardent dry man, each of them swearing they had an inside straight tip that Harmon was going to work for their kind of legislation

Elks Will Get Returns.

The election returns will be received at the Elk lodge rooms this evening, a special telepragh messenger system having been arranged.

PROBATE COURT

Dr. E. C. Carr appointed executor of the estate of Jas. G. Carr, deceased. 2 288

ADAMS MILLS

ADAMS MILLS, Nov. 8.—Mrs. Della Kerr of Frazeysburg was the guest Sunday of her aunt, Mrs. A. Murphy.

Mrs. Cora Gadd and Mrs. Nellie Hopkins of Zanesville spent Sunday with their parents, Mr. and Mrs. L. Kinney.

Mr. and Mrs. John Stewart of Coshocton spent Sunday at the home of W J Denny.

Mr. Howard Shaw of Coshocton was here on business Friday.

Mr. and Mrs. Harry Warren of Zanesville were guests of Mr. and Mrs. Ralph Stockdale from Saturday till Monday.

Mr. and Mrs John Caldwell were in Zanesville Saturday shopping.

Mrs. J. M. Tilton of Newcomerstown was called here Monday on account of the serious illness of Mrs. Henry Cox.

Mrs. Laura Knoff of Dresden spent Sunday here with relatives.

Too Late to Classify

FOR SALE—Variety wood worker, 5 inch jointing head, graining head, slotted head for molding knives, cut off gauge, adjustable bevel gauge, saw collars, good as new. M. A. Maxwell, Coshocton, O. 8 6

FOR RENT—Four room house in rear of N. Sixth-st. Water and good cellar. $6.50 per month. 349 N. Sixth-st. Call Bel phone 140. 8-6

FOR SALE—Home Vacuum cleaner, $8.50; New Royal sewing machines, $17.50 up; toilet articles, etc., phone Bell 690 and will call and demonstrate and show samples. Mrs. L. Phillips, 132 North Sixth street. 8-6

DEVELOPING FOR OIL AS WELL AS GAS WEST OF COSHOCTON

The Ohio State Journal today prints this interesting bit of oil dope regarding the field west of here:

The natural gas companies operating in the Knox-Licking county fields are now becoming interested in the development of oil as well as of natural gas. Four gas wells coming in for oil, far removed from each other, during the past 60 days, is enough to keep them stirred up to a high pitch. Gas lease owners feel as though they can better afford to do test work where they have chances to get either oil or gas in their ventures.

In the northwestern corner of Muskingum county the Coshocton Oil & Gas company's test on the E. H. Ferrell farm, in Jackson township, reported by numerous visitors as good for 75 barrels is very much less It will make a very small pumper at the best. The Farrell well is located about three miles northwest of Frazeysburg, and while it is not a big producer, it shows that oil exists there, and is considered an important find. The oil comes from the Clinton sandl

The Ashcraft farm well, in Fallsburg township, in the northeast corner of Licking county, about eight miles northwest of Frazeysburg, is the better looking well of the two and should make a 50-barrel producer. Much excitement is being manifested in the vicinity and oil men are working day and night in the effort to secure leases, which now command a good price. The large gas companies have the bulk of the territory, but there are a few strips not leased. It is these strips that the oil men are rushing for and offering fairly good bonus. Lease scalpers are also taking what they can secure, but they will find a hard job to unload them at fancy figures, as the expense of drilling is out of the reach of the small operator, on account of the great depth that production is found. An advance well means an outlay of between $7500 and $10,000, and in some cases additional expense It has been an ideal field for stock companies, for they opened the deep sand fields and the losses fell upon many instead of the few.

Personals

Mr. Charles Sauers of Columbus was in Coshocton Tuesday.

Rev. Reuss will return to Coshocton Tuesday night after spending several weeks in Brooklyn, O.

Mrs. Charles Balch returned Monday from Pomeroy, O., where she visited her daughter, Mrs. George Wildermuth.

Mr. John Weatherwax leaves Tuesday afternoon for Wellsburg, W. Va., in the interests of the Domestic Rug Co.

Mrs. Gray of Adams Mills was in Coshocton Tuesday.

Miss Anna Russel of West Lafayette is visiting her sister Mrs. William Reed on Second-st.

L. P. Gallagher returned last night from a visit with his daughter in Pittsburg.

Harry Beach, in the government employ in Washington, arrived home Tuesday morning to vote for Harding

Mrs. Crissie Shannon, Miss Faith Shannon, Miss Lurla Purdy went to Bloomfield to visit Mr. and Mrs. Marshall Endsley

NOTICE!

If the person who took money from the purse in the basement of the Presbyterian church Thursday evening, at Dr. Meldrum's lecture, will return same to pastor or sexton either in person or by mail nothing will be said; if not returned the matter will be further investigated 7-6

Mrs. James Jones, the wife of Rev. ames ones, was agreeable surprised Monday evening when the members of the U. B. church called at her home on Burt avenue. The evening was spent in a social way, and at a late hour refreshments were served by the hostess.

Letters for the following named persons remain uncalled for at the Coshocton postoffice: Mrs. Sarah Compton, Mrs H. Hull, Miss Vernal Huston, Mrs S. H. McCormick, Mrs. J H Johnson, Miss Ina McFadden, Miss Beulah Randles, Mrs. Annie Robinson, Mrs. Sadie Sapp, Mrs. Edith Sewell, Frank Austin and Robert Clark

HIRAM GIFFIN, 95, FALLS AND BREAKS HIP

Hiram Giffin, aged almost 95, broke his right hip Monday morning and is in a critical condition at New Castle. When he went to arise from bed he fell to the floor, breaking the bone. His son, G. A. Giffin, who was in the next room heard him fall and rushed to his assistance. Dr. Edwards was summoned from West Carlisle. Owing to his extreme age the doctor decided it would be unsafe to attempt to set the broken bone and it is feared that the accident may result fatally. His 95th birthday will be the 19th of next March.

REV. WEIN'S RESIGNATION TO BE ACTED UPON NEXT SUNDAY

Rev. L. E. Wein, pastor of Emmanuel's and St. Paul's Lutheran churches arrived home Tuesday morning from Chicago where he has formally accepted the call to the pastorate of St. James' Lutheran church on Logan Square. His resignation will be acted upon next Sunday by the local congregations. The definite announcement that he and his estimable wife are to leave Coshocton causes deep regret to their many friends here. Rev. Wein will preach his first sermon in his new pulpit at Chicago the first Sunday in December. While in Chicago Monday he secured a cozy flat on Spaulding avenue where he and his family will reside.

Just who will be Rev. Wein's successor here has not been determined.

BASKET BALL ASSURED AT HIGH SCHOOL

It is now an assured fact that will be a high school basket ball team this winter. At the meeting of the high school Athletic Assn. held at the high school building Monday evening it was decided unanimously to close the contract with Prof. Yontz the dancing master who now has the lease on the the hall in the third floor of the Hay building, at the corner of Main and Fifth-sts., and a call will be sent out this week or next for candidates for the team and practice will start at once

The hall secured will be remodeled somewhat, seats bein gerected so that there will be a capacity for seating about 200 people and all will be able to see the game with ease. After the seats are in the floor space will lac kbut three feet of being the regulation size, 50x30.

Before any games will be scheduled there must be enough money in the treasury of the organization to pay for the games. This money will be raised by the students but in what way has not yet been decided.

TEACHERS WILL ATTEND MEETING AT MARIETTA

Supt. Bryant of the local public schools, together with several of the teachers, expect to attend the fortieth session o fthe Eastern Ohio Teachers' Assn. to be held at Marietta, Nov. 25 and 26. At the meeting among the speakers will be Dr. S. C. Schmucker of West Chester, Pa. and Dr. M. V. O'Shea of the University of Wisconsin and Prof. A. B. Graham of Ohio State University, three prominent educators The Coshocton people will go down Friday morning and remain until Sunday.

COMMISSIONERS GRANT APPLICATION

The county commissioners unanimously adopted a resolution Monday granting the application made by the Columbus Coal & Mining Co., through Secretary-Treasurer C. F. Barnes, for a permit to cross the public highway leading from Willow Brook to Franklin Station at a point 552 feet east of the line which divides Virginia and Franklin townships on the land of Christopher Hall and B. F. Wright and also at a point 30 feet east of the 12 foot bridge on the same road on the land of the Columbus Coal & Mining Co. The resolution contains the provision, however, that further application shall also be made to common pleas court, in accordance with the statutes.

HAD ALL KINDS OF CHANCES TO SPEND MONEY

"I have been getting all kinds of notoriety in the last few days over a similarity in names," remarked Will Corder, the plumber, today. "Half a dozen people have stopped in and talked to me, urging me either to make a hard race or not to run for representative, confusing me with S. E. Corder, the Socialist candidate for the office, who has been endorsed by the German-American Alliance. I even have been approached in a couple of instances by opportunities to invest money by some patriot who would work for me election day. No politics for William; I am sticking to the plumbing trade."

HIGH SCHOOL TO GIVE ZANESVILLE CHANCE FOR REVENGE

The Coshocton high school football team will journey to Zanesville Saturday for a game which, it is anticipated, will be one of the fastest and hardest battles Coshocton has had this fall. The Zanesville team recently went through a complete reorganization and it is said she is even tougher than she has been all season. Coshocton defeated the Zanesville bunch a few weeks ago but according to reports from Zanesville the team has been strengthened since that time; but Coshocton players feel confident of a victory and expect to keep up the excellent record they have attained this year by hard work.

CONSTIPATION

MAY BE PERMANENTLY OVERCOME BY PROPER PERSONAL EFFORTS WITH THE ASSISTANCE OF THE ONE TRULY BENEFICIAL LAXATIVE—SYRUP OF FIGS AND ELIXIR OF SENNA, WHICH ENABLES ONE TO FORM REGULAR HABITS DAILY, SO THAT ASSISTANCE TO NATURE MAY BE GRADUALLY DISPENSED WITH WHEN NO LONGER NEEDED, AS THE BEST OF REMEDIES, WHEN REQUIRED, ARE TO ASSIST NATURE AND NOT TO SUPPLANT THE NATURAL FUNCTIONS, WHICH MUST DEPEND ULTIMATELY UPON PROPER NOURISHMENT, PROPER EFFORTS AND RIGHT LIVING GENERALLY.

TO GET ITS BENEFICIAL EFFECTS, ALWAYS BUY THE GENUINE, SYRUP OF FIGS AND ELIXIR OF SENNA

MANUFACTURED BY THE CALIFORNIA FIG SYRUP CO.

FOR SALE BY ALL LEADING DRUGGISTS ONE SIZE ONLY. PRICE 50¢ A BOTTLE

The Sale of the **PEOPLES SHOE STOCK**

Will continue for another week. Prices on the entire stock of Boots and shoes are cut still lower than before

The Peoples Shoe Store

[illegible]

NEWSPAPER ARCHIVE®

Cures Rheumatism; Destroys Uric Acid

The Antidote to Uric Acid Found Gives Remarkable Results.

Immediate relief to rheumatic sufferers, and an absolute, quick, safe cure. This is now assured, for the antidote to uric acid has been found.

This antiote, moreover, is as safe as the air you breathe, yet it destroys every particle of uric acid in the blood and in every tissue, joint, muscle and part of the body.

Mrs. D. G. Hurd of Fulton, New York, says: "For 7 years I had excruciating chronic rheumatism. I had to be wheeled around in a chair Doctors said there was no hope I began to take 'Fuss.' The first dose acted like magic, and about 3 bottles of it cured me completely."

"Fuss" contains no cocaine, opium, morphine, chloral, ether, chloroform, cotic. It is guaranteed safe A wonedr, too, for gout, lumbago, and kidney trouble.

"Fuss' Rheumatism Cure sold at $1.00 a bottle in Coshocton by C. E. Anderson and by all leading druggists, or will be sent prepaid on receipt of $1 00, or 6 bottles for $5 00, by the Fuss Remedy Co, Flint, Mich.

FACE AND HAIR SINGED IN GAS STOVE EXPLOSION

When collected gas in an oven of a gas stove was ignited by a match with which she intended lighting the burner, Mrs. George Stewart was slightly burned Monday afternoon at her home on Mulberry street. Her forehead was scorched and some of her hair singed but the burns are not serious.

Operation for Appendicitis.

At the Keenan hospita Monday afernoon Miss Rila Thomas of Wakatomika was operated upon for appendicitis. Drs. McClain, McCurdy and Carr performed the operation. Miss Thomas is resting easily.

All My Pimples Gone

"I was ashamed of my face," writes Miss Minnie Pickard of Altamahaw, N. C. "It was all full of pimples and scars, but after using D. D. D. Prescription I can say that now there is no sign of that Eczema, and that was three years ago"

D. D. D has become so famous as a cure and instant relief in Eczema and all other serious skin diseases that its value is sometimes overlooked in clearing up rash, pimples, blackheads, and all other minor forms of skin impurities

The fact is, that while D D D is so penetrating that it strikes to the very root of Eczema or any other serious trouble, the soothing Oil of Wintergreen, Thymol and other ingredients are so carefully compounded there is no wash for the skin made that can compare with this great household remedy for every kind of skin trouble

D. D. D is pleasant to use, perfectly harmless to the most delicate skin, and absolutely reliable A 25 cent bottle will give you positive proof of the wonderful effectiveness of this great remedy.

C. E. Anderson Drug & Book Store, 404 Main street

Every Detail of

'Beach' Tailoring

is the best that can be done.

LET US SUIT YOU

We Make To Order and We Make To Fit!

From the selection of materials to the measuring and making of "Beach" garments, trained eyes and hands direct every detail. That's why they give the greatest possible satisfaction.

An exclusive line of cloths is ready for your inspection.

Beach TAILOR FOR MEN

Second Floor

EXAM. QUESTIONS

Following is the list of questions as prepared under direction of the state commissioner of public schools, and submitted at the county examination for teachers, Nov 5, for elementary school certificates:

READING.

1. Explain fully some standard method of teaching sight reading What are some of the special virtues in this method? Some of its defects?

2. What part do the emotions play in the reading lesson? How do they affect the getting of the meaning? The oral expression?

3. Why do some children read too rapidly? Some too slowly? How remedy these?

4. Who is each of the following and what gives each of them a place in the public notice: The Wright brothers? La Follette? King Manuel?

UNITED STATES HISTORY, INCLUDING CIVIL GOVERNMENT.

1. What is meant by the merchant marine? By Civil Service?

2. Who was Frobisher? Marco Polo? Jacques Cartier? The discoverer of the Philippine Islands? Ponce de Leon?

3. Define patriotism. How do you teach it? What are the underlying principles of a right patriotic spirit?

4. Give an account of the Ohio Company.

5. What classes of persons are excluded from civil offices? How is the disability removed?

6. Describe the campaign around Vicksburg. Why was it important? What were the chief results of the campaign?

7. Write the story of John C. Fremont.

8. Give account of how West Virginia became a state.

9. What great Americans have had most to do with her peaceful progress in a special manner? How? Write of one of these at some length.

10. What is a "boycott"? Who is an independent voter? A politician? An immigrant? What is a cabinet?

PHYSIOLOGY.

1. What is the value of a trained sense? How train a sense? Give some examples.

2. Give the relations of the mind and the vital processes of the spinal cord and motion and sensation; of the control of the body in forming habits.

3 How are muscles arranged? Why? Describe a muscle in detail. Name and locate two important muscles. Give their work.

4. Explain the formation of a boil and the cure of one.

5. Describe meat as a food. What diseases are caused by bad or spoiled meats?

6. What is a toxin? A poison? A vaso-motor nerve? Ozone? Heredity?

7. Give the uses of perspiration. Of bones of the middle ear. Of the white corpuscles.

8 Describe the kidneys and their work.

THEORY AND PRACTICE.

1. How do you arouse public interest in your school? What are the results of this work? Does it pay? How?

2. What apparatus and library have you in your school room? By what means are they procured?

3. What relation between the will and the ability to learn? Between perception and the memory?

4 How are members of the board of education elected in the township, village and special school districts?

5 What is meant by the art of questioning? Give the qualities of a good answer.

6. Enumerate some faulty methods of studying a lesson. Can these be remedied by the manner of assigning the lesson? How?

7. What are or should be the aims of a pupil in studying a lesson in history? In a lesson in reading? How should they attain these aims?

8 Explain your method of assigning the first lesson in division of fractions to a class. What do you expect of them at the next recitation?

9 When is a lesson well studied? When is a book properly read?

10. What do you regard as the chief evils of wrong methods of study in both teachers and pupils? What is meant by "thinking methods"?

ARITHMETIC.

1. Reduce 2 pk 3 qt. 1⅓ pt to the decimal of a bushel

2 State in full the best and easiest method of teaching pupils to compute simple interest

3 A and B can do a piece of work in 10 days; if A does ⅔ as much as B, in what time can each do it alone?

4 What is the side of the largest square that can be cut from a circle that contains 706 86 sq. ft. What is the length of the side of the circumscribed square

5. At $18 per M., 2% off for cash, find the cost of the following.

12 boards 10 inches wide, 14 ft long
18 boards 8 inches wide, 16 ft long
2 timbers 8 in. by 10 in., 12 ft long

6. Divide 45 hundredths by 10 ten millionths, multiply the quotient by 4 thousandths and add one half of 133⅓ to the product.

7. Give your method of teaching L. C. M. Why teach this subject?

8. What is the annual return on 3 per cent. bonds bought at 102⅝, brokerage ⅛%, if $35,962.50 is invested?

9. State the conditions and define the terms of a proportion.

10. B has realty valued at $1,200. His personal property is $8,000 in money and $5,000 in county bonds. If the tax rate is 15 mills, what tax does he pay?

GEOGRAPHY.

1. Give your method of teaching map drawing

2. Define isogonic lines, territory, protectorate, degree of latitude, isotherm.

3. Locate and write something of the Yellowstone National Pak, New Zealand, Puget Sound, Yokohama and Danish America.

4. Describe the Canadian Northwest territories as to location, products, rivers, etc.

5. Why would New Orleans or San Francisco want the Exposition celebrating the opening of the Panama Canal? Of what benefit would such an exposition be to the United States in general? To Panama?

6. What are some of the products, government and surface.

7. Explain why equatorial Africa should have plenty of rainfall and the district of the Sahara should be so arid?

8. What economic and industrial conditions in our country are requiring the improvement of our internal waterways? Name the leading inland waterways of the United States.

9. Give the products of the territory surrounding the Caspian Sea. Through what ports are these products exchanged?

10. Show by concrete examples how climate affects occupations. Show how occupations affect the government and civilization of a country.

GRAMMAR.

1. What is a phrase? Name and define the different kinds of phrases. Give examples.

2. Give the rules for the use of *shall* and *will* in the first, second and third persons (a) in direct statements, (b) in questions.

3. What is inflection? What is the force of inflectional changes? What parts of speech are inflected?

4. Define composition, oral composition Give five directions that you would give a class in assigning a lesson upon some subject that called for description.

5. What are the chief aims of the language work of the fourth year classes? Give a synopsis of the work that you would require during some specified length of time

6. Use the word "enough" as a noun; as an adjective; as an adverb.

7. What connection or relations between grammar and reading?

8. Show in sentences the distinctions in the uses of to, too and two; of in and into: of in, within and at; of by, with and by means of.

9 10. Diagram and give the construction of the words in italics:

"It is exceedingly difficult for a young person *to choose* a profession, *to know which*, among the many legitimate and attractive *callings* in which he *might engage*, will most benefit him and the *world* at large."

LITERATURE.

1. What are some of the benefits of having the pupils read regularly under the teacher's direction? What do you have yours read? Name some of the books you have planned for your pupils to read this year?

2. Write about the work of George Eliot. Name three of her works.

3. In what lines of literary activity was Poe engaged? Name four of his works. Write about one of them in detail.

4. Write from memory a selection of poetry of eight or more lines and point out the figures of speech.

5. Describe the life and writings of the following authors. Sidney Lanier. Joel Chandler Harris, George W. Cable or Eugene Field Quote from one of their works.

6 Who was John Ruskin? Lord Byron? Tell what you can of the works of each.

7. Who wrote "Stories of Authors"? Name the authors upon the subject of literature as a text book that you have studied after

8 Name three great prose writers whose works have had a marked influence upon national affairs Give their works. Quote from two of these

9. Describe one classic that you would or do use in the fifth or sixth grades. Who was the author? Give a short biography of him or her.

10. Outline a good prose classic that you would have an eighth grade study. What would you expect the class to learn from this classic?

WRITING.

1 Write a few lines of prose as a sample of your writing

2 Do you have trouble in getting pupils to write prose in a straight line? How do you succeed in teaching the pupils to write in straight lines?

3 Make the small letters that contain the loop.

ORTHOGRAPHY.

1 How do you teach the proper pronunciation of words to beginners?

2 Name and show all the different sounds of the letter "a".

3 What different sounds has "ch"? When has this combination these different sounds?

4. Why accent words?

5 Give the rules for writing words in italics

6 Show by use of diacritical marks the proper pronunciation of the following words: grimace, cushioned, Zachary, punkinsh, propitiate.

7 10 Spell as the examiner pronounces Purple, arraignment, laboratory asylum, subtle, municipal acetylene, blight, vitiated, accuser salary, emetic, malleable, caricature, sensuit feline, chilblain, crystallizing, adolescent furlong

Records Earth Shock.

Cleveland O Nov 8.—A severe earthquake shock, far to the south west and probably in South America, was recorded at the observatory of Ignatius college

SAYS QUININE WILL NOT BREAK A COLD OR CURE GRIPPE

You will distinctly feel your cold breaking and all the Grippe symptoms leaving after taking the very first dose.

It is a positive fact that Pape's Cold Compound, taken every two hours, until three consecutive doses are taken, will end the Grippe and break up the cold, either in the head, chest, back, stomach or limbs.

It promptly relieves the most miserable neuralgia pains, headache, dullness, head and nose stuffed up, feverishness, sneezing, sore throat, running of the nose, mucous catarrhal discharges, soreness, stiffness and rheumatic twinge.

Pape's Cold Compound is the result of three years' research at a cost of more than fifty thousand dollars and contains no quinine, which we have conclusively demonstrated is not effective in the treatment of colds or Grippe.

Take this harmless compound as directed, with the knowledge that there is no other medicine, made anywhere else in the world, which will cure your cold or end grippe misery as promptly and without any other assistance or bad after-effects as a 25 cent package of Pape's Cold Compound, which any druggist in the world can supply.

THE THEATRE

At The Electric

Lillian Wright and Loyd and Clayton at the Electric theatre for the first part of the week, are a trio of dancers the equal of whom Coshocton has never seen. Their steps are intricate and clever and they make the house fairly ring with their wooden shoes. All three of the people are about on a par when it comes to dancing and that par is excellence The people come to Coshocton directly from Keith time and have been doing the larger cities .

Tuscan Joe, the Yaquis prince, a true "sure 'nough' Injun has a novel and interesting act Unlike most of his countrymen who have chosen the stage as a profession, Joe can sing and he sings well Especially good is his rendition of "My Big Red Shawl" a wild and fascinating song His Indian dances are unique.

The pictures are unusually good

At The Colonial

The Lewis Comedy Co in "Dr Dipple's Beauty Parlor" a little one act farce comedy is making them laugh at the Colonial these three nights The show is unlike most of its kind on the vaudeville stage for there is plenty of variety The character of the farmer is unusually good He does a monologue and every minute of it is a laugh His rustic dancing and juggling of his family umbrella creates tearful laughter. The dancing is good and the songs sung are of the highest class The main part of the show is one long mixed up bit of foolishness in which there is no definite plot but it keeps up the spirit of everyone and there is plenty of action The antics of the Irishman and the German who are left to take care of Dipple's parlors while that worthy goes out to make a few calls are extremely funny

AS YOU LIKE IT

John Kline 65 was cut to pieces by a train at Mansfield, O

At Newark O., Frank Hilpavidel, 73 dropped dead while at work on the streets

Michael Golden was fatally wounded in a three-cornered fight in a Cleveland (O) saloon

Dr Nathaniel Dandridge, known throughout the country as a surgeon, died at his home in Cincinnati

Mrs. Marie Ladd, 35 nurse committed suicide at Bowling Green, O, by hanging herself to a bedpost

Professor T W. Richards of Harvard has been awarded the Davy medal of Royal Society of London

James Newman, in the city prison at Youngstown O, on an intoxication charge, was found dead in his cell.

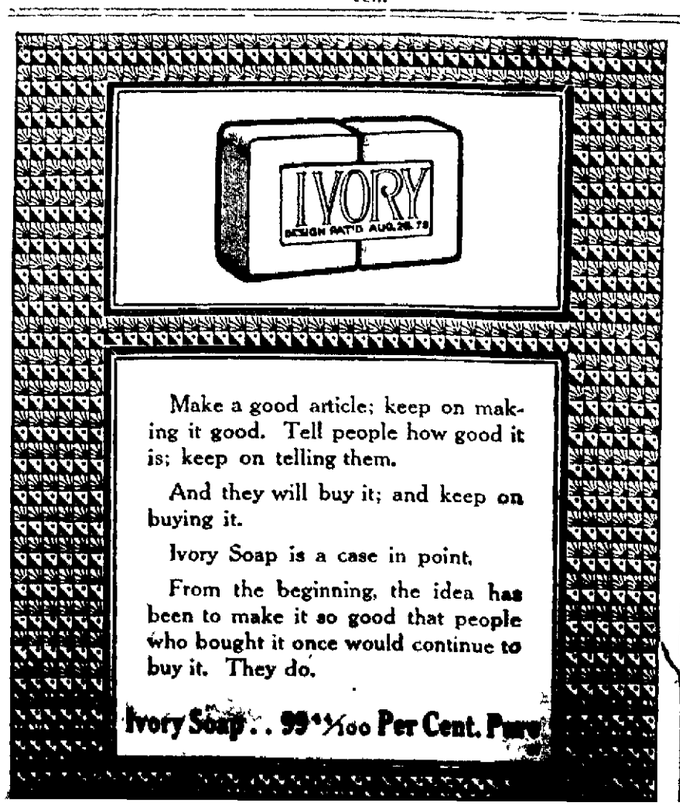

DURAND SAYS FRIEND STOLE HIS STORY

A story appearing in a recent issue of one of the most popular magazines of fiction whose author is a former Coshocton man, is the cause of some contention Homer Durand of Cincinnati, formerly of Coshocton, in an interview with the Cincinnati Post at Columbus Saturday, says, that the story contains the identical dialogue, and situations which he several years ago contained in a four act play written by him. Durand claims that the story was stolen from his play by the author of the story, a former friend of Durand's Durand says that he wrote the play several years ago and that one night he was talking to the man who wrote the story and among some manuscripts Durand showed was this four act play which Durand, in the interview says that he intended some day to have produced. Durand says that the only way the author of the story kept himself out of the hands of the law was by eluding the copyright on the play in Durand's hands, by changing the title and working the play over into a short story.

Coronation Date Is Set.

London, Nov. 8.—The date for the coronation of King George has been officially fixed for June 22.

SCHOOL GIRLS WHO GROW PALE

Need the Blood-making Tonic Treatment That Cured This Young Woman at South Portland.

Any growing girl who finds that her strength is failing and she is becoming pale and nervous, has no ambition and is languid, can be certain of the fact that her blood is failing to meet the demands made upon it, because it is impure and thin. She is suffering from chlorosis, which is simply a form of anaemia, or bloodlessness. Steps should at once be taken to strengthen the system by building up and purifying the blood. Dr Williams' Pink Pills do this so well and have cured so many cases of chlorosis that they may justly be called a specific for this common disease of girlhood.

Mrs Philip H Smart, of No. 125 Smith street, South Portland, Me, says: "While attending school I caught cold and suffered from weakness for about a year I was all run down and did not have a particle of color My parents thought I was going into consumption I was short of breath and was subject to fainting spells My limbs seemed to be all tired out and I had hardly enough strength to get around My stomach was so weak that whatever I ate caused me a great deal of pain My kidneys were affected and I kept growing weaker and weaker I finally had to quit school

"I did not improve much under the doctor's treatment of about six months and later gave Dr Williams' Pink Pills a trial Soon I could see that I was gaining in flesh and strength There was plenty of color in my cheeks. My appetite improved and I was cured I certainly think Dr Williams' Pink Pills are a wonderful remedy and cheerfully recommend them."

Dr Williams' Pink Pills were originally a prescription used in the doctor's private practice and their benefit to mankind has been increased many thousand fold by their being placed on general sale with the doctor's own directions for use They contain the elements necessary to make new blood and, as the nerves get their nourishment from the blood, have been found invaluable in a wide range of diseases of the blood and nerves A helpful pamphlet, "Diseases of the Blood" will be sent free on request

Dr Williams' Pink Pills are sold by all druggists, or will be sent, postpaid, on receipt of price, 50 cents per box; six boxes $2 50, by the Dr Williams Medicine Company, Schenectady, N. Y.

Cold Weather Eatables

Fancy Celery . . . . 10 cents bunch
Lettuce . . . . . 15c lb
Fancy Cranberries. . . . . 10c quart
Basket Grapes . . . . 20 and 30 cents
Malaga Grapes . . 15c
Sweet Potatoes, ... 20c pk.
Apples and Pears
Pumpkins for Pies.

Remember we handle Sealshipt Solid Oysters. Try an order.

U. G. Rolston

Both Phones 40

You Can Work Near a Window

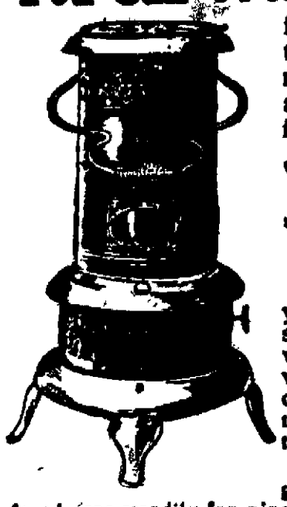

in winter when you have a Perfection Oil Heater. It is a portable radiator which can be moved to any part of a room, or to any room in a house. When you have a

PERFECTION SMOKELESS OIL HEATER

Absolutely smokeless and odorless

you do not have to work close to the stove, which is usually far from the window. You can work where you wish, and be warm. You can work on dull winter days in the full light near the window, without being chilled to the bone.

The Perfection Oil Heater quickly gives heat, and with one filling of the font burns steadily for nine hours, without smoke or smell. An indicator always shows the amount of oil in the font. The filler-cap, put in like a cork in a bottle, is attached by a chain. This heater has a cool handle and a damper top.

The Perfection Oil Heater has an **automatic-locking flame spreader,** which prevents the wick from being turned high enough to smoke, and is easy to remove and drop back, so the wick can be quickly cleaned. The burner body or gallery cannot become wedged and can be unscrewed in an instant for rewicking. The Perfection Oil Heater is finished in japan or nickel, is strong, durable, well-made, built for service, and yet light and ornamental.

Dealers Everywhere. If not at yours, write for descriptive circular to the nearest agency of the

The Standard Oil Company
(Incorporated)

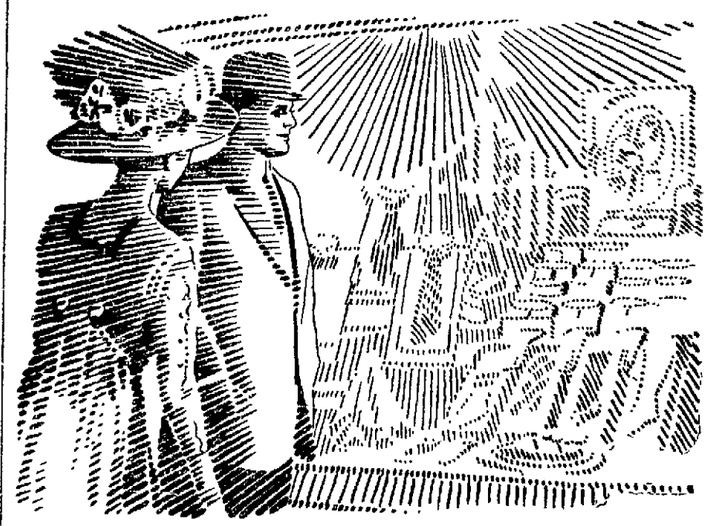

Daylight Window Displays at Night

"Yes, it's wonderful the way window displays can be made under the pure white rays of this new General Electric Mazda Lamp. Just notice how perfectly it accentuates every detail in fabrics. Matching goods under its white rays is easy, for it radiates a daylight effect. You will notice that progressive stores everywhere are using these G-E Mazda Lamps, for aside from their vastly superior quality of light they give nearly three times as much candle-power as the ordinary carbon incandescent lamps. And they cost no more to operate. This G-E Mazda is a most ingenious invention; it is simply revolutionizing lighting methods. Notice how greatly it improves the appearance of all the live stores along this street."

"Traffic is always determined by the way a street is lighted, and that's why the night window gazers (and next morning buyers) are irresistibly drawn to stores using these beaming G-E Mazda Lamps."

We want you to come in for a moment **today** and let us prove to **your** entire satisfaction that if **you** are not using electric light—and the wonderful G-E Mazda Lamp—you are losing money and denying yourself comfort and convenience. We can **prove** this to **you.**

The Coshocton Light & Heating Co.

Someone Has Said

that if you keep in a good humor until ten o'clock in the morning that you will be cheerful and happy all day. Likewise the man who is on time until ten o'clock in the morning is pretty sure to be on time throughout the day. Nothing will help you toward success so much as an accurate watch. Nothing will hinder you so much as one too fast or too slow. If your watch needs repairing or regulating and all watches do at least once a year, bring it to us, the charge is nothing compared to the satisfaction it means to you and the time it saves.

Jewelers and Opticians. **MOORE AND MEADE** Repairing a Specialty

Successors to Burns & Gosser

120 Main St. Coshocton, Ohio. Cit. phone 68

NEWSPAPER ARCHIVE®

The Daily Age's Classified Page

IF YOU WANT WHAT YOU WANT WHEN YOU WANT IT, READ THIS PAGE EVERY DAY.

WANTED

Fall and Winter Garments
CLEANED — LOOK GOOD AS NEW, JACKETS, SUITS SKIRTS
Bring them to
HENRY MILDER,
Hickory St. Bell phone 410

WANTED—Man and woman middle-aged to keep house for elderly man. House, coal, light, furnished. Reasonable amount of money in addition. Address J. W. Schear, 545 Cemetery street. 4-6

WANTED—Good girl for general housework. No washing. C. V. Fay, Gourley Bldg., South Third-st. 4-6

MEN — Learn automobile business; great demand for skilled help. We teach you at home, furnish auto model. Get you $25 weekly job; make $10 weekly while learaning. Rochester Auto School, 626, Rochester, N. Y.

WANTED—Extra typewriting and stenographic work. Work neat and prices reasonable. Citizens' phone 398; Bell, 506. 4-6t

WANTED—Experienced man to take charge of entire department for manufacture of leather goods for advertising purposes. Big thing for right party. Good, live town, 60 miles from Chicago References with application. Bradford & Co., St. Joseph, Mich. 2-6t

WANTED— Intelligent lady agents wanted for high class article. Large profits Only capable persons need answer. Putnam Distributing Bureau, 1301 Arch St, N S, Pittsburg, Pa. 4-3t

WANTED—Salesmen to sell fancy groceries and drug sundries to the consumer; finest goods, lowest prices, highest commissions. The A G. Batchelder Co., 1252-58 Penna. Ave., Columbus, Ohio

HORSES WANTED — General purpose, good big workers and drivers. Will be at Lembright's feed stable, Wednesday, Nov. 9. The Emrich Horse Co., Cleveland, O. 3-6

WANTED—Four lady solicitors by large Pittsburg firm 72 years in business. Nothing to sell. Just take orders Two for traveling and two to work in Coshocton. $9 per week salary and large commissions on your orders. Write and I will call and explain our work Write D, care Daily Age. 2-6t

WANTED—Girl for general housework. Must go home nights. Star hotel upstairs. 3-6t

WANTED— Lady solicitor to travel. Good salary and expenses Write Jas. Bridges, Standen hotel. 2-6t

WANTED—Pupils in music. Special attention given to beginners. Ters reasonable Mrs Bessie Clark, 525 1-2 Main street, over Glass' harness shop. 2-6t

WANTED—Man to sell teas, coffees, baking powderfl etc. A very liberal proposition Horse and wagon furnished. A good opportunity for advancement Grocer clerk preferred Must furnish bond and good references. Address M L Miller, 129 E Seventh street, Canton, O. 7 6t

WANTED—Girl for general housework. Inquire Bell phone 290. 7-6

WANTED—A competent girl for general house work. Call on or phone Mrs. T. L. Montgomery, 248 North Fourth street 7-6t

WANTED—Girl for general housework. No washing or ironing. Apply at Bon Ton bakery. Good wages.

FOR SALE

FOR SALE—Complete stock of general merchandise Goods new and in first class condition. Will also sell or rent store building and dwelling Ill health reason for selling. Aretus Wright, New Moscow, Coshocton R. F. D No 5. Both phones 5-6t

CHARGED WITH LEAVING OLD HORSE TO DIE

Joe Kline, of Knox county, will appear before Squire Staats this week to face a charge of abandoning and neglecting an old horse in a barren pasture field about a mile east of New Castle. Humane Officer Vensel who went up to investigate the case Monday found that the horse had died after three or four days' pitiful suffering on the ground, being unable to get up. In writhing its body had burroowed a epression in the ground. It had been left there with four other horses, which are also in bad condition. Kline recently moved to Knox county, leaving the horses behind. **Owing to the fast that Kline's wife is sick, Officer Vensel did not insist on Kline coming to Coshocton immediately.**

Age Want Ad. Rates
25 words 25 cents six consecutive insertions, cash with copy invariably. Extra words one cent each. Phone for free Age Want Ad Messenger who will call in a hurry at your home for copy and cash.

FOR SALE

FOR SALE—Library table, kitchen cabinet, rocker, kitchen chairs, dining chairs, feather pillows. Cheap if sold at once. Mrs. Edna Clements, 503 Elm-st. 2-6

FOR SALE—One good Triple-effect gas heating stove. Call at 439 North Eighth street. 3-6t

FOR SALE—One coal shute made to order, not been used. One inside door; plush cape with fur trimming. Sell cheap. Call at 730 Orange-st. 3-6

FOR SALE—The Coshocton Horse & Mule Co. will offer at public auction, Nov. 11; 1910. at 1 p. m., at John Wager's sale barn, 60 horses and several mules. Large feeders and workers and sothern horses in good flesh will be in best demand. Send your consignments to John M. Adams, Citizens' phone 54, P. O. box 81, or John Wager's livery barn, both phones We shall have the buyers. John M. Adams, manager, Coshocton, O. 3-7

FOR SALE—Ford runabout in good running order with tonneau for making tour passenger car. Warner Wisenburg, 333 North Eighth street. 3-12

FOR SALE—House and lot, good outbuildings and plenty of fruit: good water. Also blacksmith shop and tools. Terms seasonable. Inquire of W W. Guilliams, Conesville, O. 2-6t

FOR SALE—Eight room house, water and gas, located Nmth and Locust Call Citizens' 622 B or S I. Adams, North Third street. 2-6t

FOR SALE—A 6-room house with gas, cistern and hydrant cement walks, also fruit. Inquire at 710 So. Fifth street Sell at a bargain if sold at once. 4-6t

FOR SALE—An up-to-date restaurant on Main-st. Good location Inquire G. W. Bendure. 5 6

FOR SALE—French poodle dog. Call Bell phone 657. 7-6t

FOR SALE, Two Farms—First 100 acres, good buildings, spring water, good orchard. Second, 33 acres, good buildings and spring water Citizens' phone 250. Warsaw exchange. T. H. McNeal, Warsaw, R. D. 1. 8-6t

FOR SALE—Potatoes 50c bu. sweets 60c, this week only, apples, Grimes' Golden, Ramboes, and Winter, plenty. No more retailed after this week Phone Cit. 169. J. W. Almack. 7-6

LITERARY PROGRAMS AT HIGH SCHOOL

The following literary programs will be rendered at the high school Friday:

Athenian Literary Society.
Roll call, Shakespeare.
Recitation. Day Baughman
Current Events, Winifred Abbott.
Original Story, Mildred Schauwecker
Recitation, William Walker
Debate. Resolved that Newark is a better town than Coshocton Affirmative, Lena Nelden and Glenn McDaniel, Negative, Anna Gorseline and Clark Simmons
Recitation, Lelia Adams
Oration, George Hay
Recitation, Sarah Meek
Reading, Arthur Knight

Chrestomathean Literary Society.
Roll call, Shakespeare
Original story, Vivian Happell.
CRvAffirmativeS mfwyem hemehch
Current events, Francis Hay.
Oration, Lelia DeWitt
Recitation. Marie Reuss.
Book Review, Heber Sargent
Recitation, Ione Glenn.
Oration, Ona Northup
Recitation, Eulah Siegrist
Debate: Resolved that it is better to go to a small college than to a large college. Affirmative, Clarice Boyd and Fern Shaw; negative, Isabelle Endsley and Erma Conrad.

Philomathea Current Literature Society.
"The Kings," Jesse Conrad.
"Ex Lyric Maston," Margaret Nirote.
"Oh Lyric Master," Frank Sauvel.
"Unrest," Paul Davis.
Piano solo, Miss Freeman
Invictus, Chas Sells.
The Hell o' Dreams, Nelson Collier.
The Shining Path. Zulu Marshall.
"Outward," Rodney Brooke
"To My Cat," Draper St. Clair.
The Crucible, Hilda Tidball.
The Patient to the Doctor, Russell Trovinger.
Review, Paul Webner.

Edisonian Science Club.
Edison's New Storage Battery, Clinton Beale.
Rocks and Their Formation, Raymond Bowen.
Recitation, Beulah Savery.
Coal Mining in Coshocton County,

FOR RENT

FOR RENT—Half of double house, four rooms, on West Locust street. Rent $5. Inquire F. E. Hartman, E Sycamore street. 2-6t

FOR RENT—Furnished room, steam heat, light, bath, hot and cold water, one-half block from courthouse. Inquire 135 South Fourth street or Anderson's drug store. 2-6t

FOR RENT—A good house on Hamilton avenue; six rooms, pantry and bath, modern conveniences. G. F. Schauweker, Citizens' phone B. 331. 3-6t

FOR RENT—Two nicely furnished rooms to gentlemen roomers. $6.00 per month. Hot and cold water. City heat. Bell phone 665. 930 Orchard-st.; modern improvements. 4 6

FOR RENT—Four or five room house furnished. Inquire J. C. Rogers, 228 North Eighth street. Citizens phone 554-B. 3-6

FOR RENT—Six-room house with water and gas. Inquire of F. E. Milligan, 112 West Chestnut street, Citizens' phone 813—A. 36t

FOR RENT — Half a house, 5 rooms modern conveniences. Also want 2 men boarders. 660 Popular-st. 2-6

FOR RENT—Furnished room. modern conveniences. Inquire 612 South Seventh-st. 5-6

FOR RENT—Two nicely furnished front rooms. Steam heat and privilege of bath Apply at the Court View hotel. 7-6

Sam Shannon.

Daylight and Darkness in Other Lands, Ralph Wheeler.

Current events, Edgar Vensel.

Debate. Resolved. That Manual exercise in schools should receive as much attention as study. Affirmative: Calvin Petry and Ralph Holmes. Negative: Ralph Leffler and Russel Moore

POLLS TOO DAMP; HEALTH OFFICER ACTS

The election judges and clerks of Ward 1, precinct B, together with the booths, pencils and other equipment were moved from the hose-cart room in the east side of the city building early Tuesday morning when Health Officer Abbott found the condition of the place to be unsanitary. The room is very rarely used and is damp and infested with germs. Some one made a kick and the election officials were moved bag and baggage into the council chamber where the voting continued the remainder of the day The officials in that precinct are: Judges. Ed Tyler, George McClure, A W. Swihart and Geo Moffett; clerks: W. A Edwards and Ernest Scherrer This precinct is usually one of the first to make its report on election night

THIS IS CERTAIN

The Proof That Coshocton Readers Cannot Deny

What could furnish stronger evidence of the efficiency of any remedy than the test of time? Thousands of people testify that Doan's Kidney Pills cure permanently

Home endoresement should prove undoubtedly the merit of this remedy. Years ago your friends and neighbors testified to the relief they had deriver from the use of Doan's Kidney Pills. They now confirm their testimonials They say time has completed the test.

Mrs John W. Scharer, 545 Cemetery st, Coshocton, Ohio says: "I must say that no other remedy ever benefited me as greatly as Doan's Kidney Pills. For years my health was very poor as the result of kidney complaint and my back was weak. The kidney secretions were unnatural and this showed that my kidneys were out of order. Seeing Doan's Kidney Pills advertised. I procured a supply at Siegrist & Williams' drug store and by the time I had used three boxes, I was free from all my aches and pains. My health is now much better than before in a long time.

Mrs. Scharer gave the above testimonial in August 1906, and confirmed it in May, 1909, saying: "I think more highly of Doan's Kidney Pills now than I did three years ago. The cure they effected in my case has been permanent."

For sale by all dealers. Price 50 cents. Foster-Milburn Co, Buffalo. New York. sole agents for the United States.

Remember the name—Doan's—and take no other.

Wasting Time on the Devil.

It is wonderful how much time good people spend fighting the devil. If they would only expend the same amount of energy loving their fellow men the devil would die in his own tracks of ennui.—From Helen Keller's "Story of My Life."

LOST AND FOUND

LOST — Tuesday, Belt pin, set with Cameo in twisted gold rim. Finder please return to Criterion restaurant. 2-6

LOST—Saturday evening, brown fur collar on Main or South Fourth st. Finder return to Age office or 358 So. Fourth street, and receive reward. 7-6t

LOST—Somewhere on the streets of Coshocton, a black lynx muff, and pair Swede gloves. Finder please leave at Coshocton National bank, and receive reward. 8-6t

LOST—Automobile crank. Finder leave at Age office, and receive reward. 8-6t

GROCERS

L. W. BUTT
Raisins 5c box
Rice 5c pound
Heintz's Sauer Kraut, Sweet, sauer and dill Pickels.

TRY WARD'S
MOTHER'S BREAD
At Gamble's Grocery
516 Main Street. Both Phones 71

The "Regina" Pneumatic Cleaner.
HOUSEKEEPER'S BEST FRIEND.
Simple in construction — Efficient in operation — Easy to manipulate—Practically noiseless — Contains large Duplex pump — Built by skilled mechanics — Made of best materials —Light and compact — Beautifully finished — Guaranteed.
For sale or rent
Lear Grocery Company

The store on the square; the place to save money.

Swiss Cheese per lb	18c
Cream cheese per lb	20c
Ginger snaps	7c
Good winter apples	65 and 75c
Home grown potatoes	75c bu.
Home grown potatoes 5 bu. lots	70c
Home grown potatoes 10 bu lots	65c
Canvas gloves 3 pr.	25c
Sweater coats from 25c up	
Work shirts	40c

Winter underwear, outing flannel, blankets, comforts. rubber footwear of all kinds at right prices.
SEUTE & ADAMS,
N. Third-st. Both phones
We deliver

Felumlee & Milligan
Special Prices on
MONUMENTS
On account of dissolving partnership.
Come at Once.
FELUMLEE & MILLIGAN
Corner Main and Water Streets.

ROAD NOTICE.

Notice is hereby given that on the fifth day of December, 1910, a petition will be presented to the county commissioners of Coshocton county, State of Ohio. at the court house in such county, for the alteration of a certain county road in Jackson township, in such county, as follows, to-wit; Beginning at a stake No. 1 in the Baird road about 25 feet south of the school house yard; thence in a northeasterly direction through the lands of Jeff Lowery about 60 rods to a stake No. 2, near a redoak stump in said Baird road, and there terminate.
HENRY BARRICK,
Principal petitioner.
Nov. 2, 9, 10, 23, Dec. 3, 10, 17, 24.

MILL CREEK VALLEY

MILLCREEK VALLEY, Nov. 8—Sam Price and family visited at the former's parents Saturday and Sunday.

Mrs Levi Pew and Mrs. Frank Pew visited Mrs. Henry Mullet Wednesday afternoon.

Mrs. Sarah Bible spent Wednesday at Thomas Reed's in Coshocton with her sick mother, Mrs. Reed

Emanuel Grace has lumbago.

Mrs. Henry Mullet and daughter Mary visited at Sarah Bible's Wednesday evening

Al Yingling has moved to Strasburg.

Mrs. Emanuel Grace and son Chester drove to Coshocton recently.

Quite a number in this vicinity are suffering with severe colds.

Sarah Bible is on the sick list.

Saves an Iowa Man's Life.

The very grave seemed to yawn before Robert Madsen, of West Burlington, Iowa, when, after seven weeks in the hospital, four of the best physicians gave him up Then was shown the marvelous curative power of Electric Bitters. For, after eight months of frightful suffering from liver trouble and yellow jaundice, getting no help from other remedies or doctors, five bottles of this matchless medicine completely cured him. Its positively guaranteed for Stomach, Liver or Kidney troubles and never disappoints. Only 50c at C. E. Anderson's, Coshocton, and C. M. Ferguson's, Roscoe.

Phone your news to The Age.

RESTAURANT

M. & A. RESTAURANT
is the place for Fresh Fish, Oysters, Bread, Ice Cream.
We handle only the best brands and receive goods direct—so our goods have to be STRICTLY FRESH.
TRIAL ORDER MEANS
STEADY CUSTOMER
M. & A. RESTAURANT

CARRIAGE MANUFACTURER

J. R. STEWART
Manufacturers of
FINE VEHICLES
123 Mulberry Street
Leave orders for new work to insure early delivery.

HOGS! HOGS! HOGS! HOGS!
WANTED
Hogs,—will pay highest market price.
COSHOCTON PROVISION C.
Bell 154; Home 663.

SAW AND PLANING MILLS.

Sawing logs and planing work of all kinds done. Sawing of dimension stuff and hard-wood finishing a specialty. 16 in cement blocks manufactured. Estimates given on building material. Mills located at South Coshocton.
M. A. MAXWELL.

BUILDERS' SUPPLIES

When you want the best for the lowest prices in lime, cement, rock plaster, etc. Call on John D. Stevenson, Third St., opposite court house both telephones 527.

PLUMBERS

We do the best work in sanitary plumbing, gas fitting, also steam and hot water heating. Estimates given on new and repair work. C. A. McNARY, 218 Main St. House 107

CORDER, the PLUMBER
New Wisenburg Bldg., Main St.
PLUMBING, STEAM AND GAS FITTING

DANCING SCHOOL.

Sheplers dancing school for children will open Saturday afternoon, Nov. 5, in Forbes Hall at 1:30. Children from 7 to 15 years of age.
J. P. SHEPLER, Instructor.
For further particulars call Citizens phone 189. 31-6

VETERINARY

Bell phone 297. Citizens phone 152
DR. NORTHROP
Veterinarian and Livery
Schalch Alley

Mill work of all kinds promptly executed. Furniture and Cabinet Work a Specialty.
Don't have work done till you get my prices. Also cement blocks and slate.
JOHN L. SHAW
339 Second St., Both phones

STOLEN TOOLS ARE RECOVERED

Part of the tools which were stolen from the blacksmith shop at the Clow plant a few weeks ago were found by Martin Cunningham, one of the smiths at the plant, Monday morning, by accident.

Several weeks ago the workmen at the plant discovered that several of the most valuable of the tools used in the blacksmith shop had disappeared and a search failed to reveal them. It was then decided that they had been stolen from the shop by some sneak thief.

Monday morning Mr. Cunningham was in the lumber yard of the Coloby Lumber Co., on Sixth street between Main and Walnut and while looking over some lumber he found a pile of tools hidden away beneath a pile of lumber. The lumber was removed and he identified the tools as the ones taken from the plant. He returned them to the shop Monday afternoon.

While the recovered tools do not embrace all that were lost most of the valuable ones were in the lot discovred in the lumber.

CASTORIA
For Infants and Children.
The Kind You Have Always Bought
Bears the Signature of Chas. H. Fletcher

MARKETS

THE AGE RECEIVES BY WIRE DAILY MARKET REPORTS FROM PITTSBURG, CLEVELAND CHICAGO, TOLEDO AND OTHER CENTERS. CORRECTED EVERY DAY.

Chicago Live Stock

CHICAGO—Cattle: Beeves, $4 50@7 60; Texas steers, $3 35@5 70; western steers, $4 10@6 75, stockers and feeders, $4 10@5 50; cows and heifers, $2 25@6 40. Calves—$7 50@10 25. Sheep and Lambs—Native sheep, $2 60@4 30; western, $2 60@4 30; native lambs, $4 75@6 60; western, $4 75@6 55; yearlings, $4 30@5 40. Hogs—Light, $7 90@8 35; mixed, $7 65@8 45, heavy $7 40@8 40; rough, $7 40@7 60; pigs, $7 60@8 25. Wheat — No. 2 red, 91¾@92½c. Corn—No. 2, 50¼c. Oats—No. 2, 31¾c.

EAST BUFFALO—Cattle: Export cattle, $6 25@6 75; shipping steers, $5 75@6 00; butcher cattle, $4 75@6 00; heifers, $3 00@5 75, fat cows, $3 50@5 00; bulls, $3 25@4 75, milkers and springers, $25 00@60 00. Calves—$10 50@10 75. Sheep and Lambs—Mixed sheep, $4 00@4 25, wethers, $4 25@4 50; ewes, $3 75@4 00; lambs, $6 00@6 75; yearlings, $4 75@5 25. Hogs—Heavies, $8 15@8 25; mediums, $8 25@8 30; Yorkers, $8 25@8 30; pigs, $8 40@8 50; roughs, $7 25, stags, $6 00@6 50.

CLEVELAND—Cattle: Choice steers, $6 50@7 00, heifers, $3 75@6 00; fat cows, $3 25@4 00, bulls, $3 25@4 50; milkers and springers, $20 00@60 00. Calves—$9 75@10 00 Sheep and Lambs—Mixed sheep, $3 50@3 75 ewes, $3 25@3 60, best sheep, $4 00 lambs, $5 00@6 40. Hogs—Heavies, $7 80; mediums, $8 00; Yorkers, $8 05@8 10; pigs, $8 10@8 15; roughs, $6 75@7 00, stags, $6 00@6 50.

PITTSBURG—Cattle: Choice, $6 50@6 75; prime, $6 15@6 40; tidy butchers, $5 50@5 80; heifers, $3 00@5 25; cows, bulls and stags, $2 00@5 00, fresh cows, $30 00@65 00 Calves—Veal, $7 00@10 00. Sheep and Lambs—Prime wethers, $4 00@4 10; good mixed, $3 60@3 85, lambs, $4 50@6 60. Hogs—All grades, $8 30@8 35

CINCINNATI—Wheat: No 2 red, 92@96c Corn — No 2 mixed, 51½@52c. Oats—No 2 mixed, 33@33½c. Rye—No. 2, 80@81c Lard—$11 10. Bulk Meats—$11 75. Bacon—$12 87½. Cattle—$2 25@6 75. Sheep—$2 00@4 30 Lambs—$3 50@5 90 Hogs—$5 00@8 40

TOLEDO—Wheat, 92½c; corn, 52c; oats, 34½c; rye, 78c; cloverseed, $8 72.

State of Ohio City of Toledo, ss.
Lucas County.
Frank J. Cheney makes oath that he is senior partner of the firm of F. J Cheney & Co, doing business in the City of Toledo, County and State aforesaid firm will pay the sum of ONE HUNDRED DOLLARS for each and every case of Catarrh that cannot be cured by the use of Hall's Catarrh Cure.
FRANK J. CHENEY.
Sworn to before me and subscribed in my presence, this 6th day of December, A D 186
(Seal.) A. W. GLEASON,
Notary Public.
Hall's Catarrh Cure is taken internally, and acts directly on the blood and mucous surfaces of the system. Send for testimonials free.
F J Cheney & Co., Toledo, O.
Sold by Druggists, 75c.
Take Hall's Family Pills for constipation.

For roofing and spouting see H. A Davis, Warsaw's new tinner. 1-4t

Cleveland Fugitive Caught.

San Francisco, Nov. 8.—While preparing to sail for South America, O. Pender, wanted by the police of Cleveland to answer a charge of being an accomplice in the murder of Mrs. Walter Raynor in that city Sept. 16, was arrested here. Pender admitted his identity.

Laning's Home Sold.

Norwalk, O., Nov. 8.—Ex-Congressman J. F. Laning's home was sold at sheriff's sale, the result of the Laning Printing company and bank failure two years ago. The property was sold to satisfy judgment of $5,280.60 of the Norwalk National bank, which bid it in at $3,500.

$1.50 Cleveland, Ohio, and stations south to Canton every Sunday $1.75 Cleveland, O. every Saturday via W. & L. E., return Sunday. morning via W. & L. E. Return same day.

Taft Presents Medal.

Washington, Nov. 8. — President Taft presented a congressional medal of honor to Lieutenant Gordon Johnston, Seventh United States cavalry, at the executive offices. Mr. Taft made a brief speech reciting the act of bravery which resulted in the granting of the medal by congress.

Produce

(Corrected by Snyder Grocery Co.)

Butter	37
Eggs	28
New Beans, per bushel	2 50
Potatoes .....50 to	55
Chickens, young	11
Chickens, old	09
Country lard	15
Turnips	50
Cabbage	1 1-2

Retail Prices:

Butter	32
Eggs	32
New Beans, per lb	06
Potatoes	75
Chickens, spring	15
Chickens, old	12 1-2
Country lard	18
Honey, per lb	22
Turnips	80
Cabbage	3

Local Grain and Feed Market

Corrected by Hanley Milling Co.

Wheat	85
Ear Corn .....(new)	45
Oats	35
Rye	70
Flour	5 40
Flour, per 1-4 bbl.	1 35
Flour, per 1-8 bbl.	70
Meal, yellow bolted, 10 lbs.	20
Meal, unbolted	1.50
Bran	1.35
Cracked Corn	1.50
Middlings	1.50
Screenings	1.35
Chop	1.50

Retail Prices.

Old shelled corn	70
New ear corn	60
Oats	45

Hay, Etc.

(Corrected by Thomson & Son.)

Hay, loose	$12.00
Hay, baled	13.00
Straw, baled	5.00
Oil meal, selling price	2.25
Salt, per bbl.	1.00
Timothy seed ... $4.50@	5.00

Coshocton Live Stock

Corrected by Coshocton Provision Co.
Good, medium and heavy

Hogs.

Yorkers	$7.25 to 7.50
Roughs	$6 t o$6.50
Light weights	$7.25 to $7.50
Stags	$5 to $5.50
Good dressed hogs	$10

Cattle.

Medium to good heifers	$5 to 4.75
Medium to good steers	$4.50 to 5.50
Veal calves	$6.00@6.50

Poultry

(Corrected by Chas. E. Lorenz.)

Turkeys, per lb.	13c
Chickens, young	10c
Chickens, old	10c
Ducks	11c
Geese	10c

Seeds

Clover seed	$8.00
Timothy seed	4.25

Hot Chocolate at Pentel's, 5 cents.

WILL BEGIN TO APPRAISE FACTORIES ABOUT DECEMBER 1

About Dec. 1 the city real estate appraisers. Jacob Richards, L. K. Beach, W. G. Hay, M. H. Denser and I. L. Kring expect to begin the appraisement of the factories of Coshocton. President Richards vigorously opposed the action of the board, it is said, but the majority ruled.

MARRIED WOMEN

No married woman's happiness is complete without children; she yearns with the deeper longings of her nature for the joys of motherhood. But women who bear children should prepare for the coming of baby by properly caring for their physical systems. Mother's Friend is the expectant mother's greatest help. It is a remedy which prepares the muscles and tendons for the unusual strain, renders the ligaments supple and elastic, aids in expanding the skin and flesh fibres, and strengthens all the membranes and tissues. It is especially valuable where the breasts are troublesome from swelling and congestion, and its regular use will lessen the pain and danger when the little one comes. Women who use Mother's Friend are assured of passing the crisis with safety. It is for sale at drug stores. Write for free book for expectant mothers.

BRADFIELD REGULATOR CO.,
Atlanta, Ga.

MOTHER'S FRIEND

SIXTH ST. THEATRE Election Night TUES., NOV. 8
"The Bowery Detective"
With W. H. HARTIGAN of JEKYLL and HYDE fame.
Supported by an excellent company. Special scenery, up-to-date specialties, including BARRETT CARMEN in imitation of famous actors. A comedy drama of the better class. Realism without pistol shots.
NOTICE! — Election returns will be read from the stage between acts.
Prices 25, 35, 50. Seats on sale at Siegrist & Wi

NEWSPAPER ARCHIVE®

Knees Became Stiff

Five Years of Severe Rheumatism

The cure of Henry J. Goldstein, 14 Barton Street, Boston, Mass., is another victory by Hood's Sarsaparilla. This great medicine has succeeded in many cases where others have utterly failed. Mr. Goldstein says: "I suffered from rheumatism five years, it kept me from business and caused excruciating pain. My knees would become as stiff as steel. I tried many medicines without relief, then took Hood's Sarsaparilla, soon felt much better, and now consider myself entirely cured. I recommend Hood's."

Get it today in usual liquid form or chocolated tablets called **Sarsatabs.**

ANTI-ACHE

"Cures headache in a flash"

Relieves the congestion, cools the head, stops the ache. Absolutely safe for old or young. Does not leave slightest ill effects or reaction. Tasteless Tablets All druggists, 10c and 25c

Wayne Chemical Co., Clarion, Pa.

LOANS

On Household Goods, Pianos, Horses and Wagons, etc., etc.

PEOPLE'S FINANCE CO

Memorial Bldg., Zanesville, O.

Write or phone Bell 660-X and our Agent will call.

Chas. W. Loos & Sons

Main St., Garage and Salesroom, New and Second-Hand Cars for sale.

Ricketts Bldg., Opp. City Hall. Bell phone 573. Cit. 749-B.

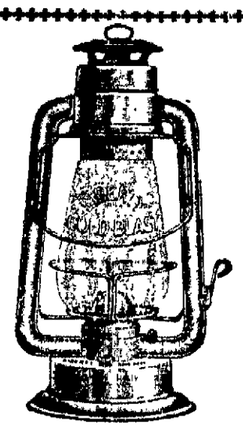

A poor lantern is a source of much trouble; avoid this trouble by using one of our reliable Liberty lanterns. All sizes and kinds for you.

Coshocton Hdw. Co.

Your Money Deposited

in this bank, has all the safeguards placed around it that is made possible.

As the banking law under which we do business, is the safest in the United States, and is carried out to the letter of the law.

The Peoples' Bank

COSHOCTON, O.

MARK TWAIN AND MENTAL SUGGESTION WERE DISCUSSED

The two papers read before the Wranglers Monday evening brought out new light upon the subjects which the writers had chosen. Robert L. Dummermuth gave a biographical sketch of Mark Twain and an analysis of this popular humorist's different books. He placed "Innocents Abroad" and "The Jumping Frog" as his greatest writings and predicted that these two will endure long after all the others have been forgotten. He pointed out the fact that Mark Twain was at his best in his earlier years and the writings of the last twenty years of his life were not up to the standard of his earlier work He maintained that Samuel L. Clemens possessed no philosophy of life but that his humor was purely instinctive and was best when he was least conscious that he was being humorous. He concluded his paper with a description of the magnificent fight which Mark Twain made to free himself of his share of the $80,000 debt which encompassed him in his later years and of his travels as a lecturer.

Prof. Paul Harner, whose subject was "Some Forms of Mental Suggestion" took up mesmerism, hypnotism and spiritualism. He held that there is no reasonable ground for the belief that the spirits of the dead can return to earth in material form and manifest their presence by rappings and other signs which are perceptible to the human senses. He said that scientists say that the hypnotist can in no wise control the moral forces of the subject and that the subject will halt at doing anything while under the influence of hypnotism which his moral instinct would not permit him to do when not swayed by hypnotic power.

As an example of mental suggestion he told of the power which a teacher often exerts over a pupil or class in bringing out the desired answer to a question. Prof. Gehres supported Prof. Harner in this and said that it is even possible to bring out the answer in the very words where the teacher is endeavoring to bring out. As another example of this strange power, Prof. Harner told of a certain lady in Coshocton who one evening stated to a friend that she felt sure that some misfortune was overtaking her family and her premonition was sustained the following day by a message stating that her mother had died the night before in another city.

Both papers furnished much food for discussion. At the next meeting Edward Wimmer will have a paper on "The Commission Form of Government for Cities."

HEADACHE, EARACHE, TOOTHACHE VANISH

C. E. Anderson Has the Remedy.

Begy's Murtarine banishes the agony arising from any ache or pain, and does it so quickly that sufferers are astonished. Rub it on, that's all, it will do anything that a good mustard plaster will do, and do it quicker.

It's really a mustard plaster without the plaster and with all the dirtiness and blistering taken out.

Comes in a yellow box a ready for use; isn't disagreeable and doesn't soil the clothing.

Cures rheumatism, pleurisy, neuralgia, stiff joints aches and pains or C. E. Anderson will refund your money It's better than any liniment. 25 cents that's all. Mail orders filled by J. A. Begy Co., Rochester, N. Y.

- Dressy Footwear -

Our fall models for women have a distinct and clever effect that is bound to win the admiration of every woman or miss who values true distinction in dress All styles; all sizes.

Prices from $1.75 to $4.00.

Warm Lined Shoes from $1.25 to $2.00.

Brendel Bros.

USE POSLAM FIRST

For Any Skin Disorder—Marvelous Results Are Quickly Seen.

Poslam appeared to Mr. George Perkins, Province, R. I., to be high-priced, "But," he writes, "I thought to myself there must be something good about it or it would not be that price. Its effect was marvelous. I had a disease all over my body; in two weeks I was a new man; not a blemish or a pimple on my body."

Poslam is now universally used for all skin disorders, because it actually bears out the claims made for it in stopping itching at once, healing quickly and restoring the skin to normal condition. Use poslam first in preference to anything else dependable for any form of eczema, acne, tetter, salt rheum, piles, barbers' and all other forms of itch, and, as well, for clearing the skin of minor blemishes, such as pimples, rashes, red noses, inflamed skin, etc. Poslam is sold in two sizes (trial, 50 cents; regular jars $2) by all druggists, particularly C. E. Anderson. For free sample write to the Emergency Laboratories, 32 West Twenty-fifth street, New York City.

Sluggish livers and bowels are the cause of nearly every disease. Cleanse your system, regulate the bowels and liver to healthy, natural action by Hollister's Rocky Mountain Tea. The surest remedy known to start you on the road to Wellville C. E. Anderson.

Quake Felt at Goldfield.

Goldfield, Nev., Nov. 8.—A sharp earthquake shock was felt here. Its duration was 12 seconds. With the exception of the breaking of a few windows and dishes, no damage has been reported.

How to Stop Drinking.

It was formerly customary for the habitual drinker to take the pledge regularly, sometimes once a year, and sometimes in every fit of remorse that followed his debauches, and then—break it.

But now it is gradually dawning on the world that pledges do not stop drunkenness. The nervous system of the habitual drinker is diseased and he must have treatment that will cure this condition. Orrine is sold under a positive guarantee to cure the drink habit or the money will be refunded. Can be given secretly.

Write for free booklet on the Cure of Alcoholism to the Orrine Co., 436 Orrine Building, Washington, D. C. Mailed sealed Orrine costs but $1 per box. Sold in this city by C. E. Anderson.

PURCHASE Now a Becoming Coat in a Beautiful Stylish Fabric *At a Reasonable Cost.*

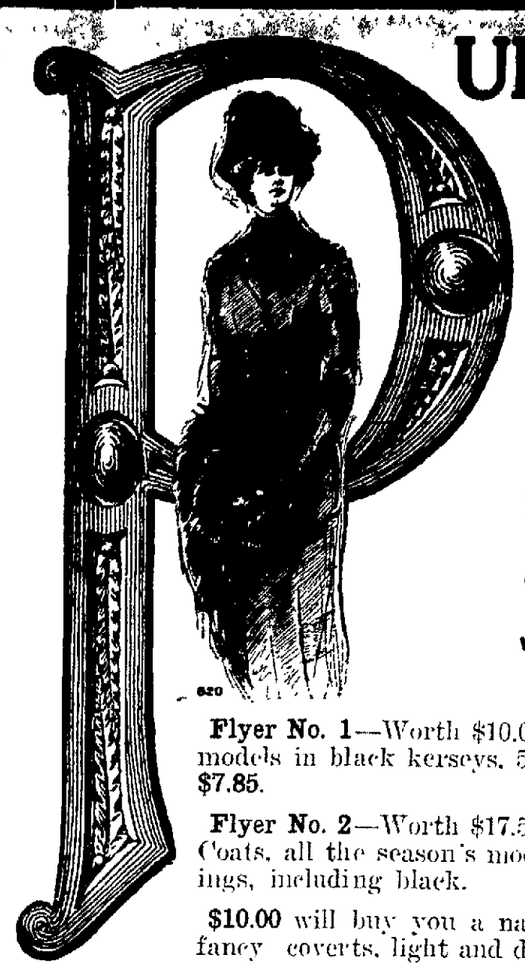

We are proud of offer such beauty of styles and fabrics at such moderate prices.

This showing consists of all the leading styles, both in fabric and in the latest models; fabrics of basket weaves, plain and fancy Meltons, serges, and plaid back coatings.

Coats for young girls and young women and older members of the family. Coats many that are exclusive with us. We invite inspection.

We believe you will find our prices the lowest for such high quality as we offer.

Our buyer was in New York all last week and here is where you will find the very latest.

200 of the Latest Coats are now on Display.

Flyer No. 1—Worth $10.00 but just as a flyer, we offer these new models in black kerseys, 54 in. long, yoke lined. A warm coat for **$7.85.**

Flyer No. 2—Worth $17.50 just another flyer **$14.85.** One lot of Coats, all the season's models, in fabrics of plain and fancy suitings, including black.

$10.00 will buy you a natty coat made in the latest models in fancy coverts, light and dark fabrics.

$12.50 will give you a fine model of American Kersey's, black and diagonal weaves, light and dark cloakings.

$15.00 will charm you with coats of handsome fancy cloakings and black Kerseys and Broadcloths.

$19.50 will keep you warm with one of our wonders in Coats, made of fine Cloakings in plain and fancy mixtures, including handsome black.

$25.00, $30.00, $35.00—Will give you some of the most handsome models seen in Coshocton this season, made in the latest fabrics of all the newest weaves in heavy Scotch Cloakings, which has the effect of looking heavy but has the right weight not to make the coat a burden to carry. This lot includes the latest designs in the new plaid black materials. Light and dark colorings, trimmed in braids and buttons of the newest makes.

The Fountain Dry Goods Co.

REV. HAMMOND TO MAKE ADDRESS AT LAFAYETTE

Rev. Hammond of the Coshocton Christian church has been asked to address the County C. E. rally at West Lafayette Nov. 10, by the committee in charge. As he has accepted those attending the rally are confident of hearing an address that will keep them thinking for some time to come He will occupy the pulpit along with Rev. V. M. Roby of Barberton, O., who is sent here by the general secretary to assist the county president in building up the societies of this county so that Ohio may have her quota of new societies filled when the delegates go up to the national convention at Atlantic City in July, 1911 This county has been assigned an assessment of $50, and a quota of five new societies to be organized by that time, and as the county organization has never yet failed in an undertaking, it is hard at work to keep up its good record.

Not Sorry For Blunder

"If my friends hadn't blundered in thinking I was a doomed victim of consumption, I might not be alive now," writes D. T. Sanders of Harrodsburg, Ky., "but for years they saw every attempt to cure a lung-racking cough fail. At last I tried Dr. King's New Discovery. The effect was wonderful It soon stopped the cough and I am now in better health than I have had for years. This wonderful life-saver is an unrivaled remedy for coughs, colds, la grippe, asthma, croup, hemorrhages, whooping cough or weak lungs, 50c, $1 00. Trial bottle free. Guaranteed by C. E. Anderson, Coshocton and C. M. Ferguson, Roscoe, O.

C. Helman, the Plumber, for best plumbing, North Fifth-st. Both phones

In our line, we use only the highest quality of materials that the market affords Pentel's.

Better Than Ever

After taking a Post Graduate course in New York City under the best eyesight specialists in the city, and together with 30 years practical experience

BURNS, The Eye Optometrist

has just reason to feel he is better prepared than ever to do most scientific work.

Office in Burns' Block.

Cor. Fourth and Main Sts.

Mr Charles Denman returned to Columbus Tuesday after spending several days with his parents.

INDIGESTION GOES

C. E. Anderson Sells Best Prescription on the Money Back Plan

Almost everybody knows that sick headache, nervousness and dizziness, are caused by a disordered stomach.

Upset stomach and indigestion happen just because the food you eat does not digest—but lies in the stomach and ferments or turns sour.

You can stop fermentation and stomach distress in five minutes by using MI-O-NA stomach tablets, a prescription that has done more to cure indigestion and put the stomach in fine condition than all the specialists on earth.

A large 50 cent box of MI-O-NA stomach tablets is all you need to get quick and lasting relief C. E. Anderson guarantees them.

Mrs. Altie Etson, of 93 Dun Road, Battle Creek, Mich., used MI-O-NA and within two months was in as good health as ever, and has a good strong stomach, and eats anything she likes She attributes her good health to MI-O-NA.

If you have heartburn, belching of gas, heaviness or any stomach trouble no matter how chronic, try MI-O-NA stomach tablets on money back plan. Sold by C. E. Anderson and leading druggists everywhere.

It is a mistake to expect that a set of

PLATE-MOUNTED TEETH

will continue to fit the wearer for all time.

The mouth alters, as years go by, from absorption, and gradually gives the plate too much room.

We reshape and remake such plates

AT MODERATE CHARGES

Dr. W. R. Davis

BOTH PHONES

The Thompson-McKeown Co.

PENN. DEPOT IS OPPOSITE OUR STORE

The Linen Event You Have Been Waiting For

An Unusual Sale of Household Linens with the Lowest Prices on Record.

We've been months preparing for this sale—knew what our patrons expected of us and fully realized that our best efforts in buying would be required to excel all previous sales.

In our eagerness to secure better values we have had the finest qualities in mind at all times and most of the great importers in this country have contributed largely to this sale.

Sale begins Wednesday, Nov. 9th and continues for 10 days, ending Saturday Nov. 19th.

The Thompson-McKeown Co.

Coshocton's Fastest Growing Store

REED'S SANITARY ROASTERS

The peculiar shape of the Reed Roaster top causes all the natural juices of the meat to condense and drip back upon the roast, thereby effecting a saving of twenty per cent. on every piece of meat cooked. This feature is found in no other Roaster.

THE BEST THERE IS

Cooks meat, game and poultry economically and without wasting any of the natural juices; makes the toughest meat tender and nutritious; bakes bread beautifully, is as easily cleaned as china, stamped, seamless from one piece of steel, and covered with three coats of REED'S FIRE PROOF ENAMEL.

Prices $1.50, $1.75, $2.25 and $2.50.

The Gray Hardware Co.

If it ought to be in a hardware store you will find it at Gray's.

Insist on receipt from your Age Carrier. Make any trifling change to 15.

NEWSPAPER ARCHIVE®